

FOR OWNERSHIP DATA SEE  
DRAWING SERIAL 13222

SECS 28, 27 & 34 T1N R35E WM  
UMATILLA COUNTY, OREGON

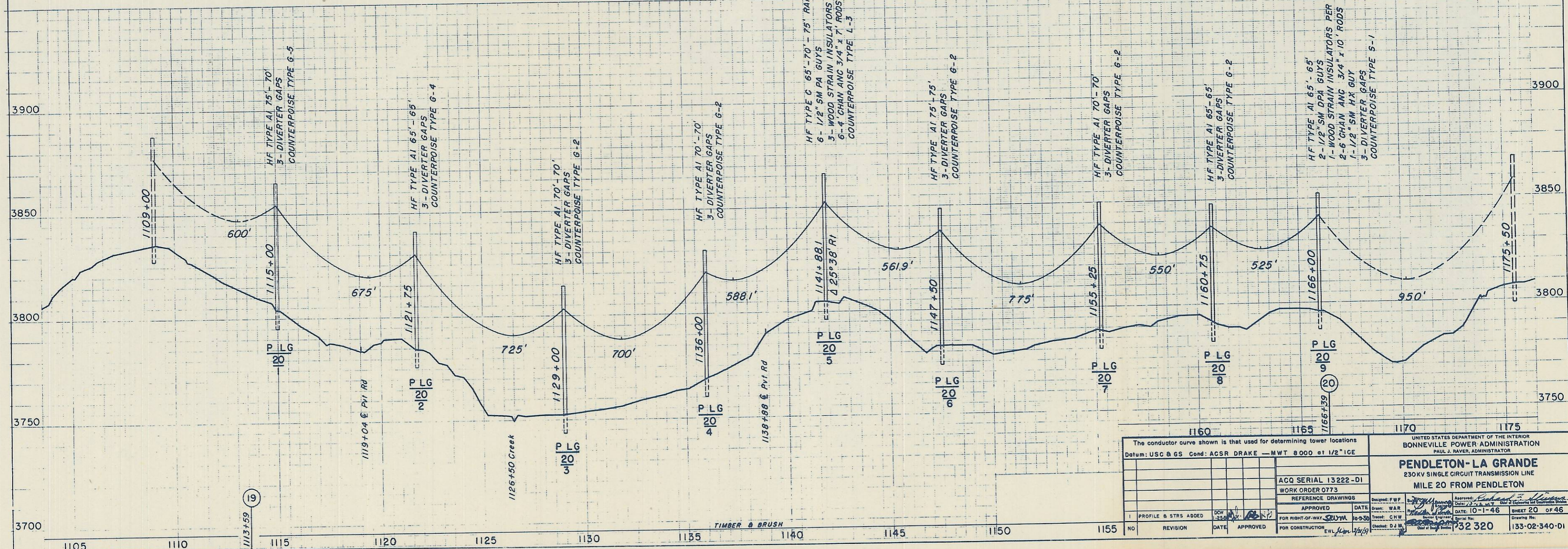
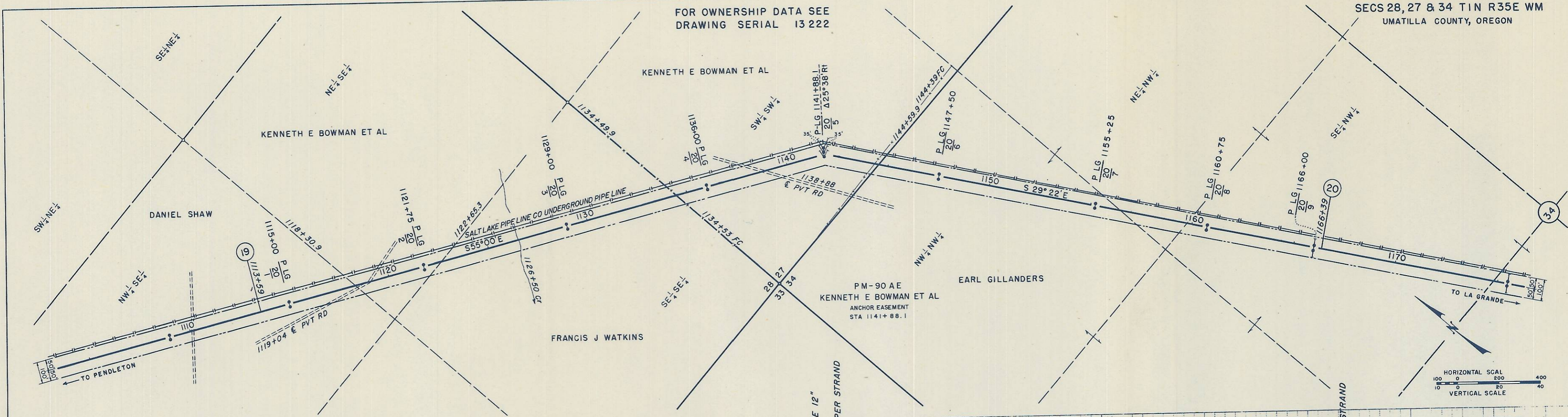

The conductor curve shown is that used for determining tower locations Datum: USC & GS Cond: ACS DRAKE - MWT 8000 at 1/2" ICE		UNITED STATES DEPARTMENT OF THE INTERIOR BONNEVILLE POWER ADMINISTRATION PAUL J. BAVER, ADMINISTRATOR	
ACQ SERIAL 13222-D1 WORK ORDER 0773		<b>PENDLETON-LA GRANDE</b> 230 KV SINGLE CIRCUIT TRANSMISSION LINE MILE 20 FROM PENDLETON	
DESIGNED: P.W.F.	DATE: 10-1-46	CHECKED: D.J.M.	DATE: 10-1-46
DRAWN: W.A.R.	DATE: 10-1-46	APPROVED: [Signature]	DATE: 10-1-46
TRACED: C.H.W.	DATE: 10-1-46	CHECKED: D.J.M.	DATE: 10-1-46
FOR RIGHT-OF-WAY: [Signature]	DATE: 10-1-46	FOR CONSTRUCTION: [Signature]	DATE: 10-1-46
NO. REVISION DATE APPROVED		SHEET 20 OF 46	
		32320 133-02-340-D1	