

FOR OWNERSHIP DATA SEE
DRAWING SERIAL 13221

SECS 29 & 28 T1N R35E WM
UMATILLA COUNTY, OREGON

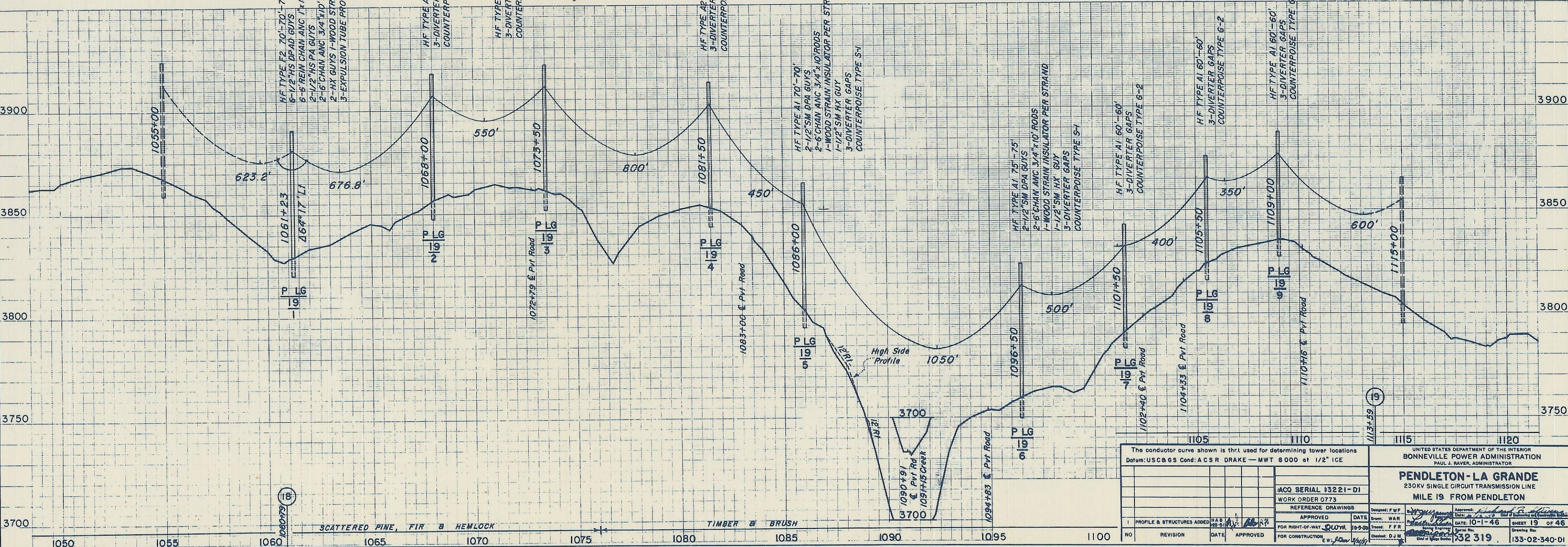
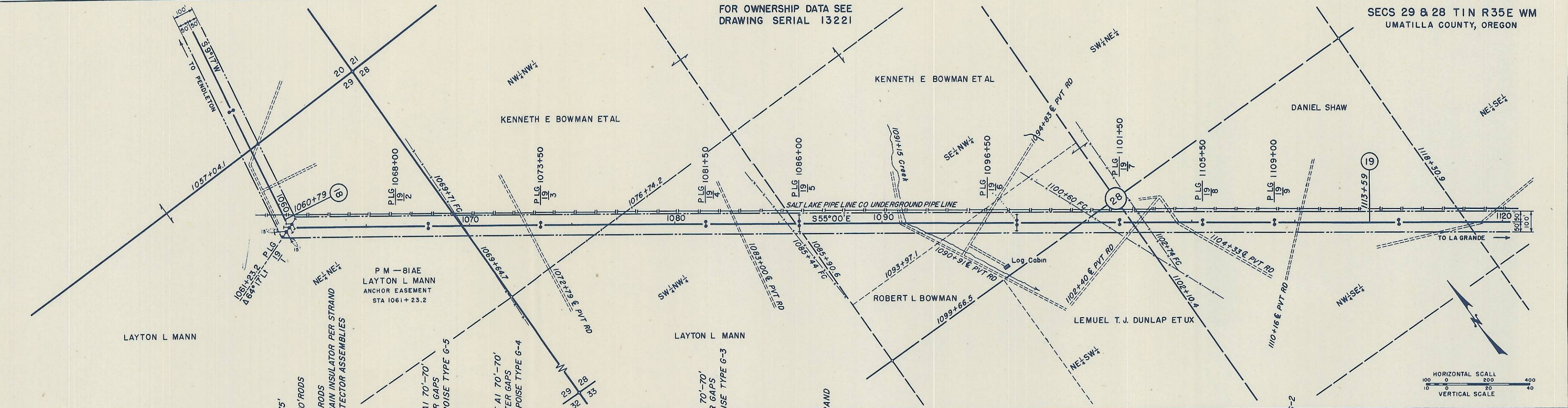

The conductor curve shown is that used for determining tower locations Datum: USC&GS Cond: ACSR DRAKE - MWT 8 000 at 1/2" ICE		UNITED STATES DEPARTMENT OF THE INTERIOR BONNEVILLE POWER ADMINISTRATION PAUL J. RAVEN, ADMINISTRATOR	
ACQ SERIAL 13221-DI WORK ORDER 0773		PENDLETON-LA GRANDE 230KV SINGLE CIRCUIT TRANSMISSION LINE MILE 19 FROM PENDLETON	
DATE	DESIGNED BY	DATE	APPROVED BY
10-2-50	F.W.F.	10-1-46	[Signature]
FOR RIGHT-OF-WAY	DATE	FOR CONSTRUCTION	DATE
10-2-50	10-2-50	10-2-50	10-2-50
NO.	REVISION	DATE	APPROVED