

11

1

E 34-N 29

Sec. 22 T. 2 N R. 34 E

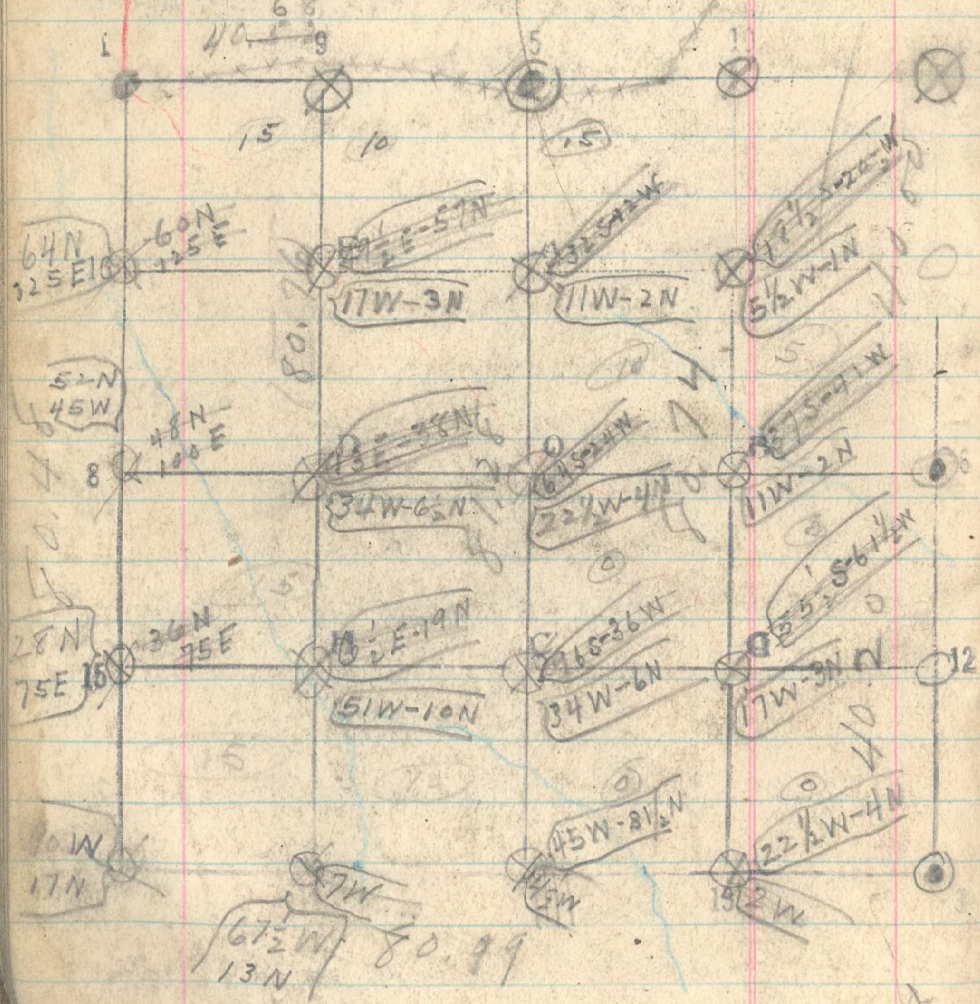

5/26

487

South Three East half June 10-13

Set 20 - 40 - 60

24 Creek side wide drain N. W.

57 Ridge-Road N. W. - S. E.

80.00 Set $\frac{1}{16}$ cor. 13

$\frac{5}{16}$ West between 22 & 27 June 3-4

20 Set stake

19.20 Jump $\frac{1}{16}$ cor. 13 from N. line N. 74 W.

39.66 Jump $\frac{1}{16}$ in from N. line N. 28 W.

33 Ck 5 lks. Slide N. 40 W.

48 Ck 10 lks. Slide N. 2 W.

80.09 Sec. cor. 22, 23, 27, 28 on line

$\frac{5}{16}$ North Three West half June 14-9

Set 20 - 40 - 60

17.50 Jump 10 lks. wide drain N. 20 W.

80.00 Jump $\frac{1}{16}$ cor. 9 from E. line E. 26 W.

7/28 Return East between 22 & 15 June

Set 20

20.34 old $\frac{1}{16}$ cor. 9 from N. 27 W.

40.68 $\frac{1}{16}$ cor. 5 from N. 58 W.