

42
Sec. 9 T. 3N R. 36E

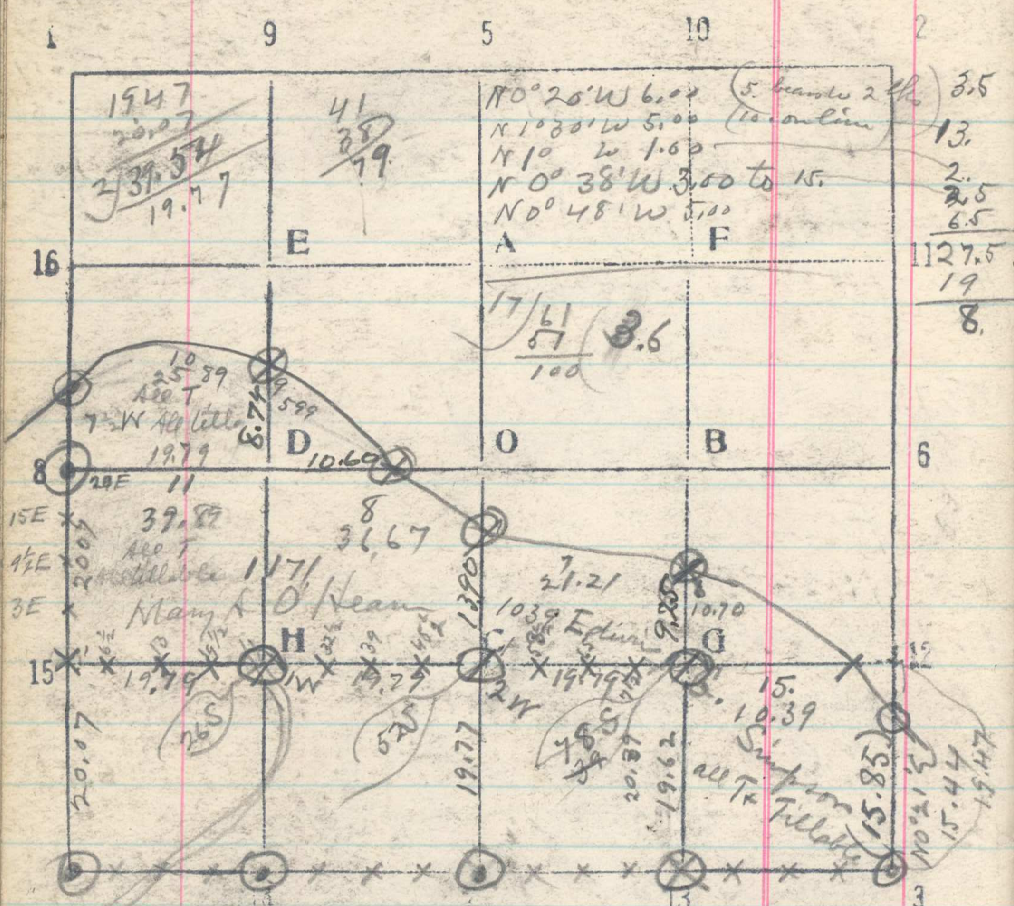

From 13 - S. 9 run $N 0^{\circ} 29' E$ by adan

19.62 Set $\frac{1}{4}$ cor. 9. - S. 9.
 9.50
 9.39
 9.89
 9.89 Set M.C. on Res. Pdy. on N bank Wild
 Horse Creek. Sept. 16, 1919.

NO $^{\circ}$ 21' E by adan bet Decs. 879
 20.02 $\frac{1}{16}$ cor. point on line.
 40.14 Point for $\frac{1}{4}$ cor bet 879 ~~877~~ 879
 20.02 lbs. Located by stumps
 of old bearing trees.
 Two stumps 12 bears W 44 lbs decayed
 but ^{no} marks discernable
 Tam stump 10 S 68 $^{\circ}$ E 12 lbs. decayed
 but no marks discernable
 Sept. 12⁺
 Sept. 13, 1919

NO $^{\circ}$ 21' E on same line
 (11.89)
 7.25
 12.15 Point for MC bet Decs 879 bear west. 9 lbs. I located this
 cor from stump of old bearing trees.
 Fir stump 14 N 40 $^{\circ}$ E 48 lbs. greatly decayed
 no marks discernable.
 Fir stump 10 N 77 $^{\circ}$ W 46 lbs marked 3 N
 R 36 E S 8 PT This stump
 is about 4 ft. high and decayed except
 where marked. Sept. 15, 1919
 Line 15-12 Set stakes at 19.80, 39.60 + 59.40
 Sept. 16, 1919