

38

Sec. 11 T. 3N R. 35E

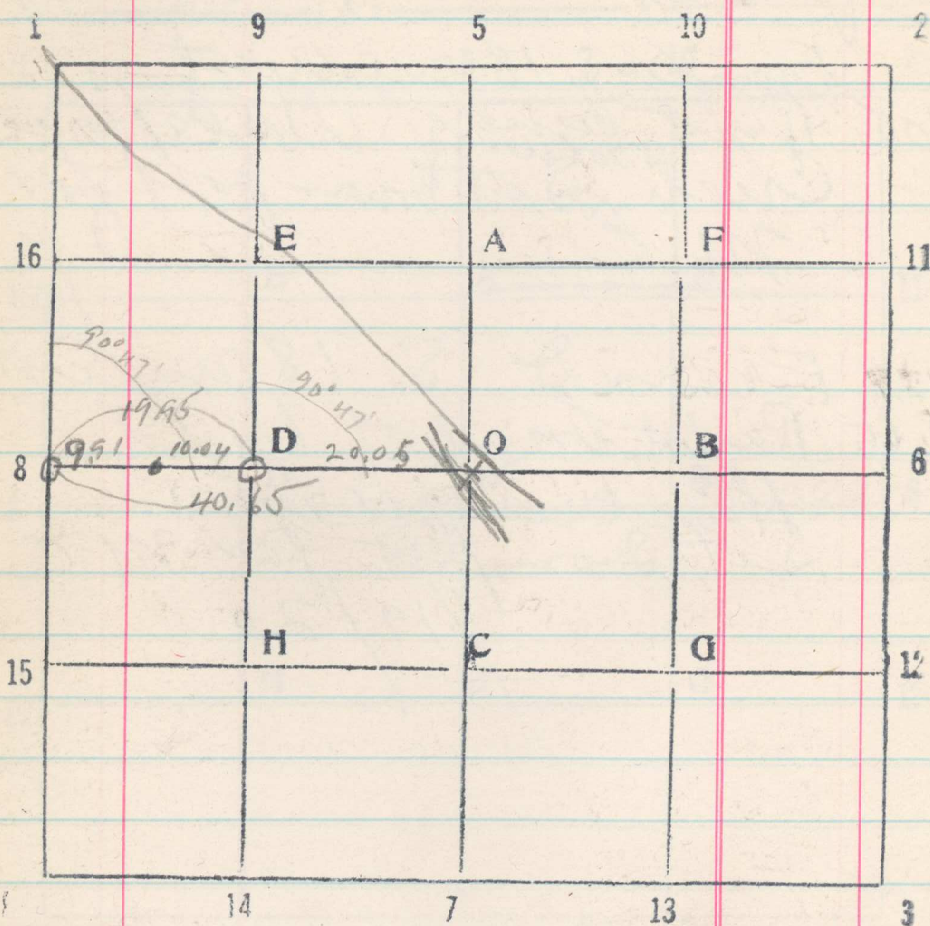

From $\frac{1}{4}$ cor. bet secs. 10 + 11 ~~run East~~
 backsight on cor. of secs. 7 + 3, 10 +
 11, turn an angle of $90^{\circ} 47'$ to right
 and run East toward a point set

yesterday 40.44 chs. N. of cor. of
 secs. 11, 12, 13 + 14, 320

9.91 Point for $\frac{1}{32}$ cor., bears N. 5 lks.
 located from old BTS.

Pine 2.2 East 27 lks., mks $\frac{1}{32}$ BT

Pine 14 S 80° W. (old into any N 85° W.)
 9 lks., mks $\frac{1}{32}$ BT.

Thence continue East toward same
 sight.

19.95 Set D. S. 11

38.50 Road N 30° W.

40.00 Set O - S. 11 (wooden stake)

40.65 Left bank of Wild Horse
 Creek, N 45° W. Set M. C.

From O - S. 11 run North parallel
 to W. bdy of sec.

19.87 Set E. - S. 11

~~Plus 18.50~~ Thence continue North

1.50 Left bank of Wild Horse Creek,
 about 90 feet above King's Bridge

Set iron post for M. C. Jan 23, 1920