

35 19.58 37 24 + 96
~~317~~
 19.74

Sec. 10 T. 3N R. 35E

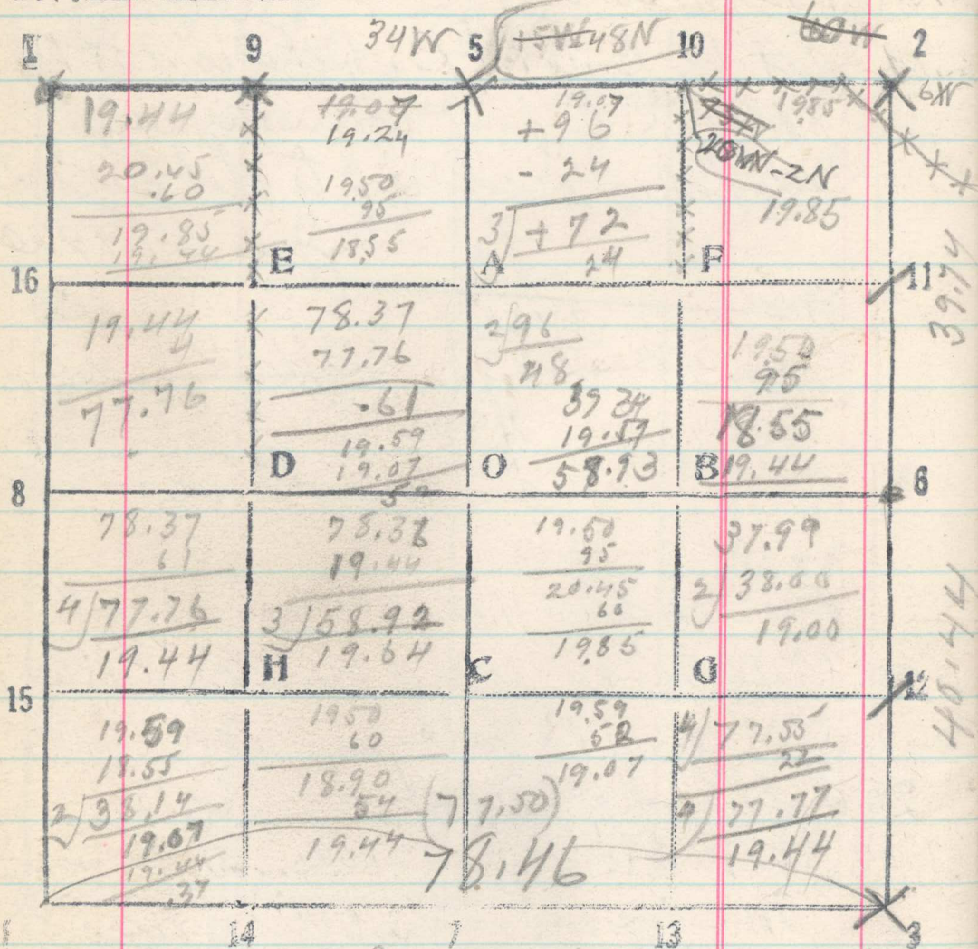

(77.50) 78.46
 West bet secs 10 & 15,
 through stubble all the way.
 Center of road, N+S, no fences
 to E or W. Jan. 14, 1920

From temp cov of secs 2, 3,
 10 + 11 run West 317

19.50 Set stake
 20.45 Fence cov, S+E, 2 lks N of line
 Jan 17, 1920
 39. Set stake
 39.34 On line with fence on E side of road toll
 39.52 Set stake
 58.59 On line with fence to S, support
 bed 16 col 9 - S. 10 bears N. 96 lks,
 which Edgar Simpson says was
 set by Mr. English, surveyor
 several years ago.
 Then continue on line 19.44 ch. at
 78.03 Point for cov of secs. 3, 4, 9 + 10 bears
 (77.50) N 103 lks. dist. in center of road, S+E
 and on line with fence to W.
 22 3/58.59 38.94 19.58
 19.53 58.93
 3/58.52 3/58.86 19.51
 19.51 19.51 19.51
 58.93 19.62 19.57
 39.00 19.57 19.57
 19.93 19.57 19.57
 8/78.03 19.51
 6 19.51
 19.51
 52 19.57
 39.00 19.57
 22 58.59