

26
 Sec. 34 T. 2N R. 35E

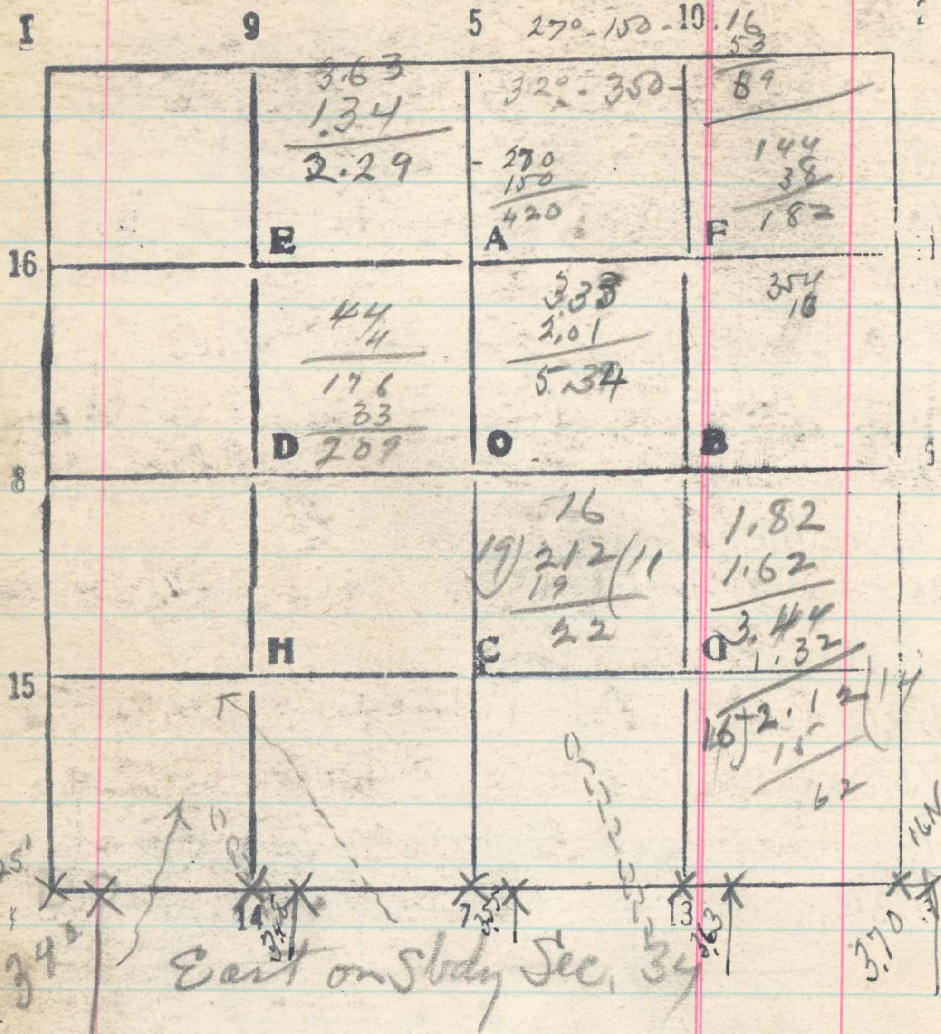

3.40 Intersect C.C. of sec. 3 + 4, a ~~marked~~
 no stone marked

7.00 Enter Creek bottom,

9.00 Span Creek, dry, N 10° E

- 16.00 Ascend
 Set 14 - S. 34
 Ridge slopes N 20° W enter timber 261
 20.53
 23.48 Set 9 - S. 3
 26. Canyon, N 20° E leave timber
 40. Nathan, Set 1/4 cor for S. 34
 43.56 Set 1/4 cor for sec. 3
 55. Ridge slopes, N 20° W
 62. Set 13 - S. 34
 69.50 Canyon, N E + enter timber
 75. Leave timber
 78.18 Temp Cor of 34 + 35 set from E. beam N 338 lks
 79.62 Temp Cor of 34 + 35 set from the
 N. beam S. 201 lks
 80.00 Set Cor of sec 34 + 35 (more 144 N + 264 W
 Thence East
 3.35 Set stakes, 15 should be 3.70 to CC
 of sec 2 + 3, but yellow jackets
 nest is on line about that point.
 July 24 + 25, 1919.