

Sec. 33 T. 3N R. 35E

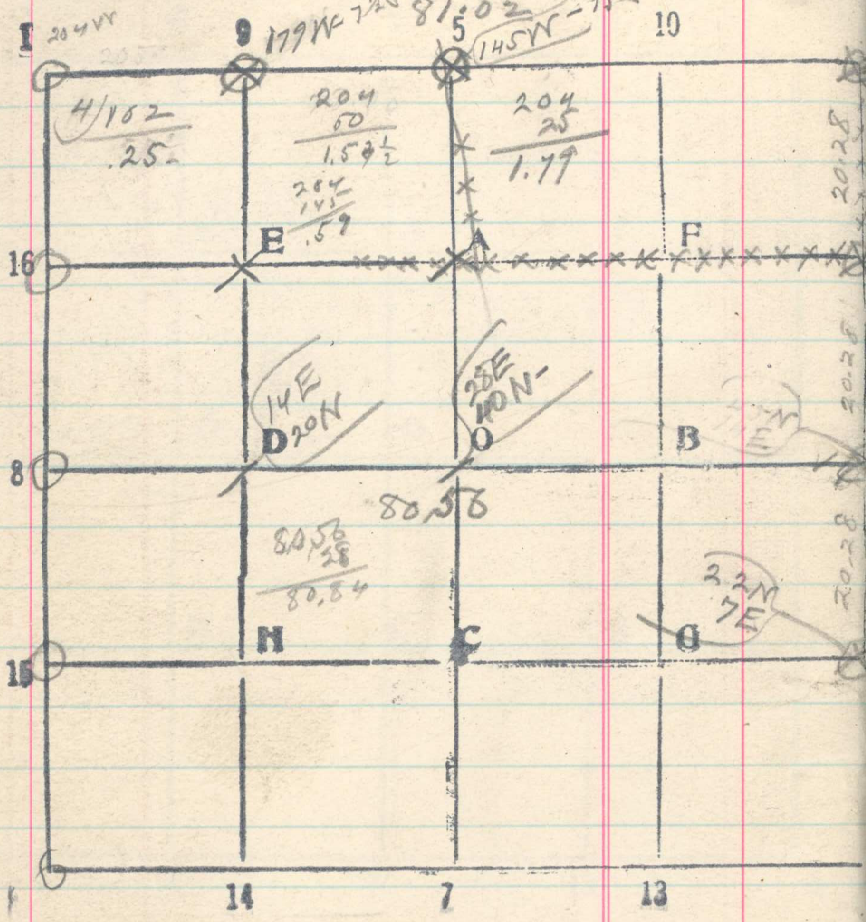

North bet 33 + 34

19.45 Set 1/16

39.45 Set 1/4 cor.

Fence, SW. Fence Cor. N.E.  
 W. bears E, 21 lks. May 23, 1919  
 Cor of sec 27, 28, 33 + 34 bears W

East bet 28 + 33

Set 1/16 cor.

Set 1/4 cor.

Cor of 27, 28, 33 + 34 bears S, 30 lks  
 May 29, 1919

20

46

78.99  
 204  
 81.02

Line 11-16, Fence almost on line

39.06 Fence, N + S, 1.8 lks. S. of fence cor to E

40.42 Set 1/16 cor. A-S. 33, 18 lks N of line 11-16

80.80 Thence W. toward 16-S. 33

20.21 Set E-S. 33

40.42 Intersect 16-S. 33

Line 8-6.

Set 20 + 40.

80.56 Cor bet 33 + 34 bears N 80 lks

228