

Sec. 32 T. 3N R. 35E.

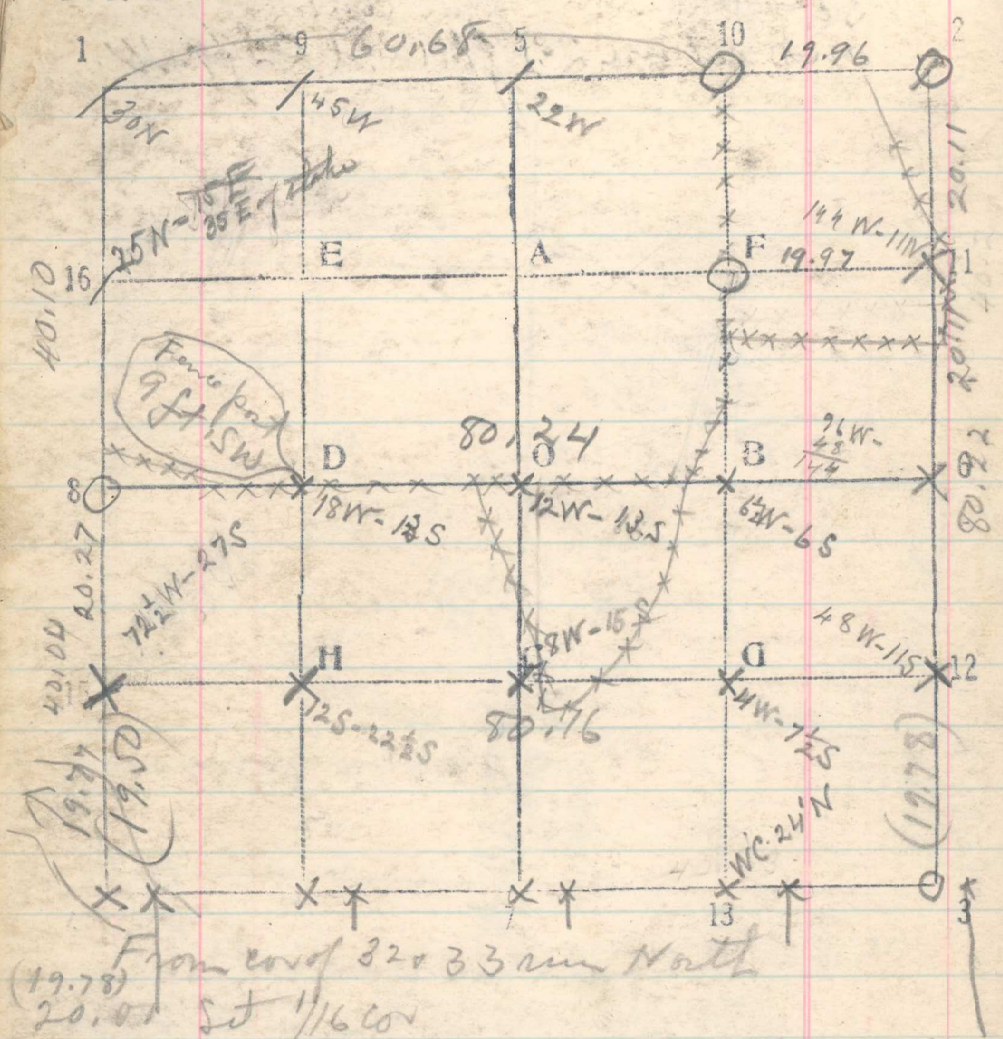

From cor of 32 & 33 run North
 19.78 20.00 Set 1/16 cor
 40.10 No trace of 1/4 cor Set stake
 60 No trace of 1/16 cor. Set Stake
 77.83 Point for cor of 28, 29, 32 & 33, under fence
 80.22 on N side of road, identified by Wm. Hall,
 bears West, 192 lks.
 19.78 Sept. 12, 1918

George A. White 180

Selections - Rows Whitehorn
 From temp cor of 28, 29, 32 & 33 run W
 1996 22.88 Point for 1/16 cor, on line with fence
 to N.S. E.W. East of this point
 the road is all on S side of line
 and the road is all on N side
 of line.
 Thence went along S side of road
 20. No trace of 1/16 cor Set stake under
 fence on S side of road
 40 No trace of 1/16 cor Set stake under
 fence on S side of road.
 60.68 Center of lane, N & S. 30 lks. S of
 center of lane, E & W. Set stake
 on line with E & W fence
 Thence S 1°30' E
 20 No trace of 1/16 cor. Set stake 20 lks. W, under fence
 39.80 1st stone, evidently old 1/16 cor. bears E. 30 lks.
 Sept 12, 1918