

Sec. 28 T. 32 N. R. 35 E.

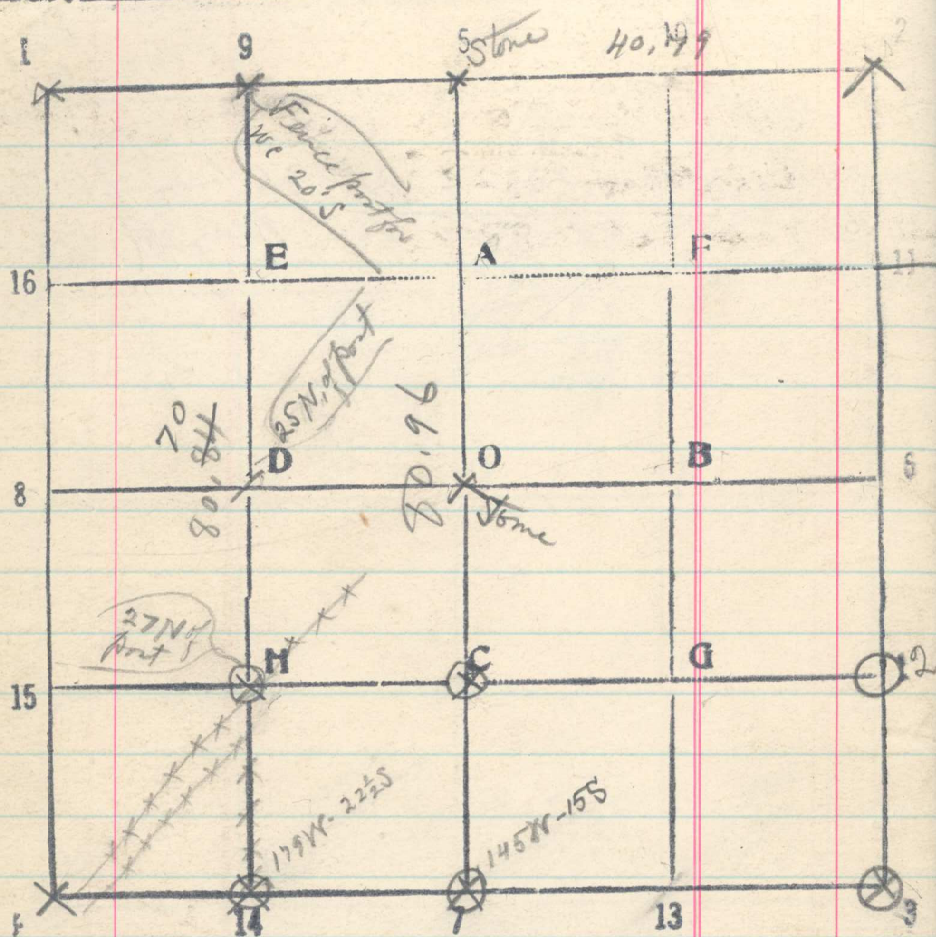

May 30 From 14-S-28 run north

19.90 Post identified by Wm Hall as $1/16$ cor H - bears E. 14 lks.

40.10 Post identified by Wm Hall as $1/16$ cor D - bears S. 14 lks.

70 20.74 Intersection Pt. for $1/16$ cor. 9-S-28 identified by Wm Hall, on road, 20 ft N of fence post

From $1/4$ cor bet 21 & 28 run S. 232
 Set stake
 Set stake for $1/6$ cor
 40.47
 60
 80.94
 $1/4$ cor. bet. 28 & 33 bears E. 20 lks. June 3
 West bet 28 & 33,
 40.78 $1/4$ cor bet 28 & 33