

134.76

Sec 6 T15 R33E. WC 80N WC 120S

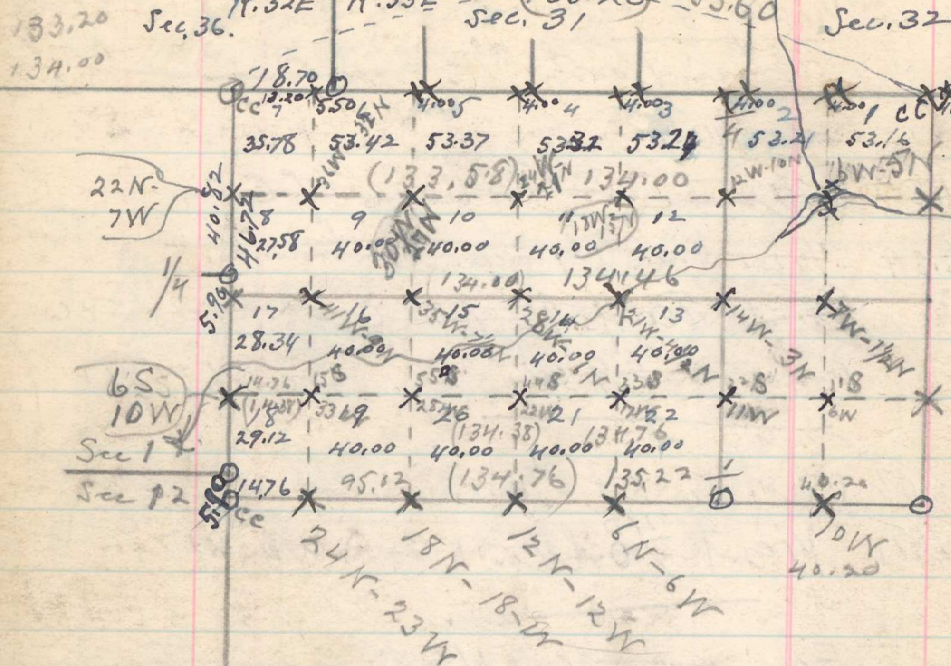

From cc of Tps 15, Rs. 32+33 E, run E.

13.20 Set $\frac{1}{16}$ cor for Sec. 6,

18.70 Cor of T1N R32+33E

33. From $\frac{1}{16}$ cor at 12-S. 6 am West

20.

40.

60.

80.

100.

120

134.76 $\frac{1}{16}$ cor at 15-S. 6. bears S. 72 lks.

133.20

13.20

85

14.70

19.70

134.00 94.96

136.

1.50

70

Sec 14

From $\frac{1}{4}$ cor bet sec. 5+6 run West

20 Set $\frac{1}{16}$ cor

40 Set $\frac{1}{4}$ cor. at B-S. 6.

66 Set $\frac{1}{16}$ cor

80 Set $\frac{1}{16}$ cor

101 Set $\frac{1}{16}$ cor

120 Set $\frac{1}{16}$ cor

134.46 $\frac{1}{4}$ cor for Sec 6 beam North 10 lks

(134.00) Tract thro $\frac{1}{4}$ cor. H. 90 Chs. South of $\frac{1}{4}$ cor for Sec. 1.

Thence North by B S on ~~beam~~

SW cor Sec 6,

490 ~~intersect~~ set $\frac{1}{4}$ cor for Sec. 1, an iron post at fence cor, E. W. + S.

20 Set $\frac{1}{16}$ cor.

46.97 WC of Tps 15, Rs. 32+33 E, beam West

(46.72) 16 lks. An iron post marked WC. ^{Probably 25 lks S of} ^{line 1 cor post}

47.22 A stone unmarked in N.S. which corner land with 4 am Mr. Walker told beam in the temporary post.

18.70 Thence east, 18.70 cc of T1N R32+33E