

$$\begin{array}{r} 29.12 \\ 27.52 \\ \hline 1.60 \end{array}$$

$$\begin{array}{r} 29.12 \\ 28.30 \\ \hline 3/5.82 \\ 29.1 \\ 8.73 \\ \hline 8.82 \end{array}$$

$$\begin{array}{r} 200 \\ 144 \\ \hline 96 \\ 2370 \\ 185 \\ \hline 555 \end{array}$$

$$\begin{array}{r} 26.65 \\ 303 \\ 9.03 \\ 2.93 \\ \hline 3.80 \end{array}$$

$$\begin{array}{r} 405 \\ 200 \\ \hline 6.06 \\ 396 \\ 195 \\ \hline 2058.5 \\ 169 \end{array}$$

$$\begin{array}{r} 59 \\ 39 \\ \hline 195 \end{array}$$

Sec. 3 + 10 T. 2 N. R. 33 E

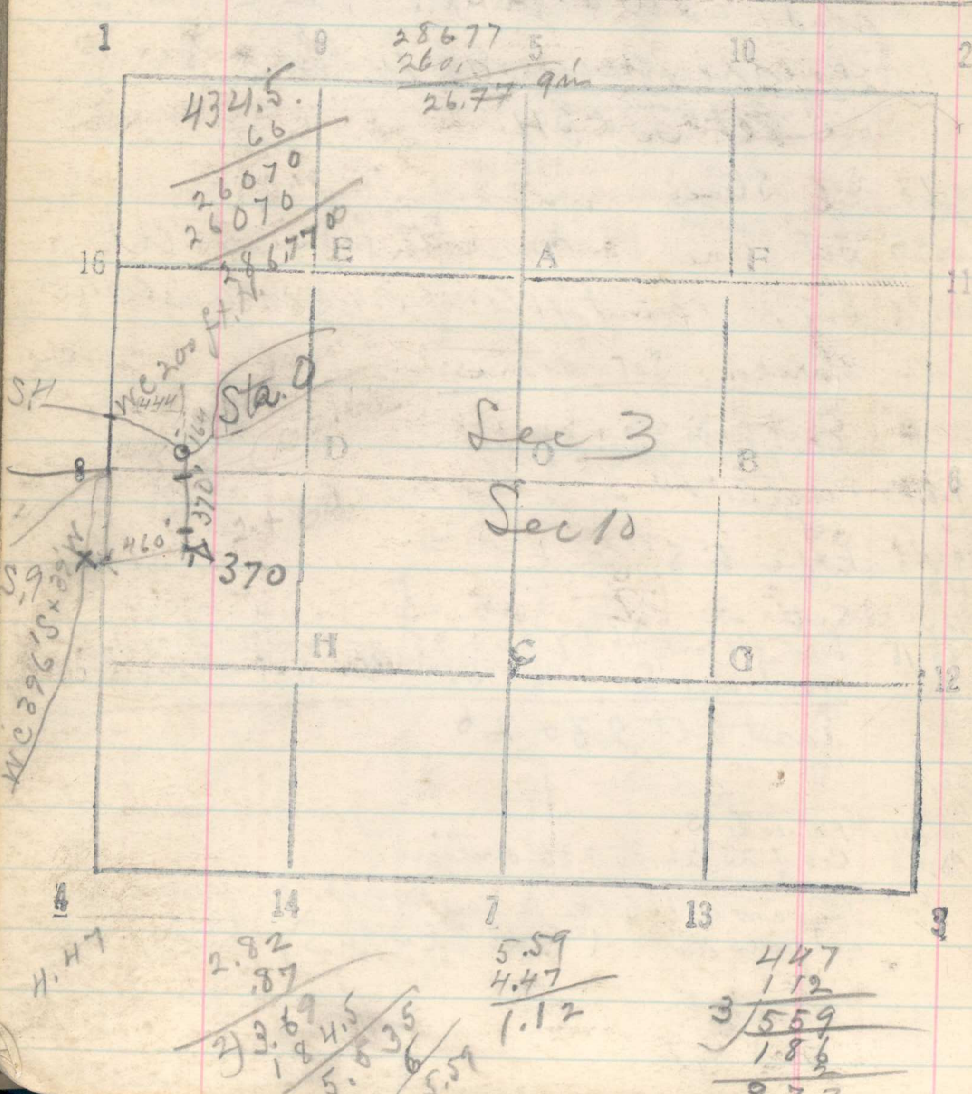

From W C to Secs 3, 4, 9 + 10 which is 200 ft. top corner of 3, 4, 9 + 10, which falls in Umatilla River, run East 444 feet.

Thence South 164 feet to Station O, a stake 18 in high with stones piled around it. A cottonwood tree 6 in with spike driven in it, is 20 feet S 70° W. of Sta. O. Thence run South across river 200' South side of water, then on bar 282 Set stake marked 2 + 82 Line # 1 370 S bank of river set stake marked 2 + 70 Line # 2

March 18, 1910

$$\begin{array}{r} 129' 3'' \\ 1' 6'' \\ \hline 129' 8'' \\ 260' 3'' \\ 102' 4'' \\ \hline 362' 4'' \end{array}$$