

3

80.24  
+24  
82.48  
20.22

Sec. 22 T. 1N R. 23E

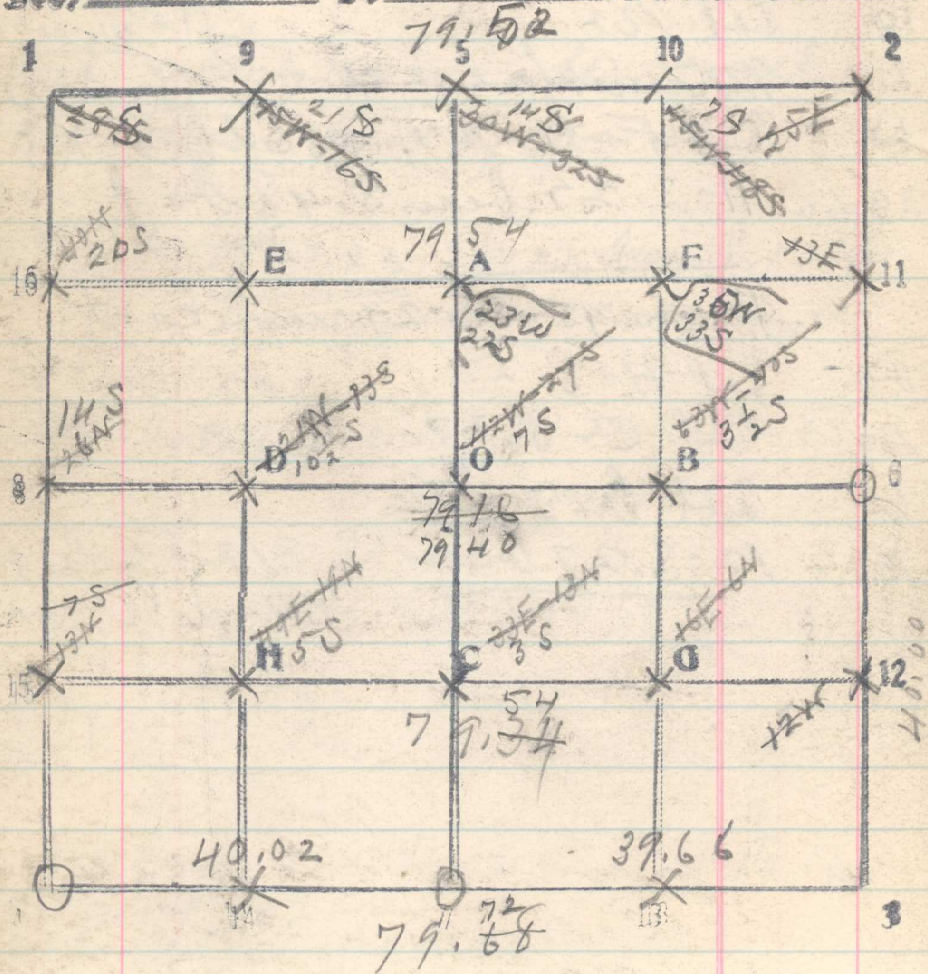

99

From cor of sec. 21, 22, 27 & 28 com  
North bet sec. 21 & 22

- 20 Set  $\frac{1}{16}$  cor  
40 No hole Set  $\frac{1}{4}$  cor  
60 Set  $\frac{1}{16}$  cor

80.24 NB corner of cor of sec. 15, 16, 21 & 22,  
A point in center of 22 com, N & S & W  
bears West 8 lbs. Set temp stake.

Albert Withrow says comes in 20 ft. N of the pt.  
~~20.54~~ Cor of sec. 14, 21 & 22 on line, as  
identified by Albert Withrow  
Dec 8, 1917

North bet 22 & 23

- 20 Set  $\frac{1}{16}$  cor  
40.00  $\frac{1}{4}$  cor, a stone, bears W. 25 lbs.

Thence North

- 20 Set  $\frac{1}{16}$  cor  
40 In plowed field. Set stake, not a record  
of 14, 15, 22 & 23. 12-15-17  
See Page 5