

Sec. 3-15-33

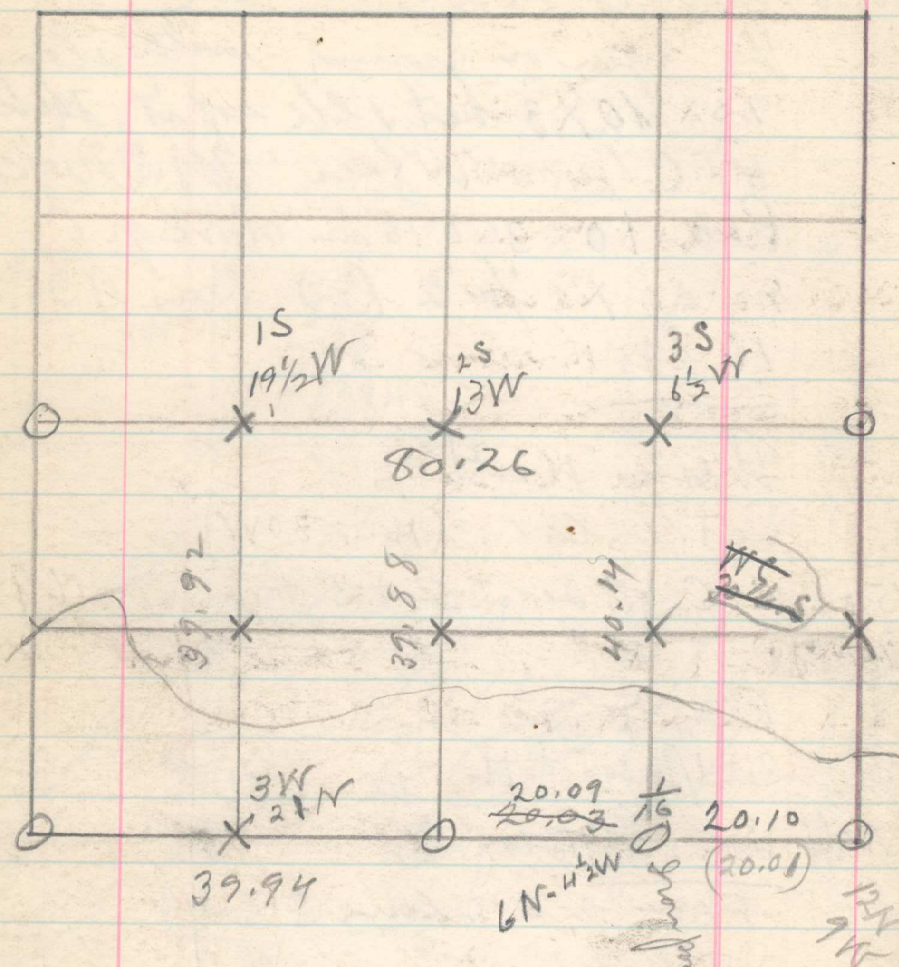

James A. Isaac,  
624 Cedar St.  
John W. Kimbrell Box 725  
Res. Room 9, Smith-Crawford Bldg  
Pindilton

891

From Drum S

20 Set  $\frac{1}{16}$  cor at H

89.92 Intersect  $\frac{1}{16}$  cor.

From Orms S

20 Set  $\frac{1}{16}$  cor at C

39.88 Intersect  $\frac{1}{4}$  cor.

From B near S

20 Set  $\frac{1}{16}$  cor at B

40.14 Intersect  $\frac{1}{16}$  cor.

Jan 10, 1918

3/28/19 Line 3-7. Found 3 $\frac{1}{4}$  N. of line.

2040  $\frac{1}{16}$  cor. a post set by Wilkes

4/1/19 John W. Kimbrell and James A. Isaac, identify location of old cor. of sec 2, 3, 10 & 11, as 8 ft N. and 6 ft W. of iron post set by Mr. Wilkes. Dug down and found remains of old fence post which Mr. Isaac says he set at corner, forgot post. Indication of gate having been west of the post, over