

SCHEDULE OF PROPERTY									
NUMBERS	GRANTOR	GRANTEE	INSTRUMENT	DATE OF RECORD	RECORD	AREA	REMARKS		
8435	13,379	O.W.R. & N.Co.	County of Umatilla	Easement	Nov. 15, 1893		Meacham Overland Trng. See Map 855		
8607	15,916	"	"	Warranty	June 3, 1897		4.5 Ac.		
8721	5,827	W.C. Lawer	"	"	Apr. 27, 1913		7.78		
8740	"	J.D. Casey	"	"	Apr. 27, 1913		6.84		
9126	C-15431	State of Oregon	State of Oregon	Easement	Sept. 14, 1931			Who see north 61, 62, 63, 64, 65, 66, 67, 68, 69, 70, 71, 72, 73, 74, 75, 76, 77, 78, 79, 80, 81, 82, 83, 84, 85, 86, 87, 88, 89, 90, 91, 92, 93, 94, 95, 96, 97, 98, 99, 100, 101, 102, 103, 104, 105, 106, 107, 108, 109, 110, 111, 112, 113, 114, 115, 116, 117, 118, 119, 120, 121, 122, 123, 124, 125, 126, 127, 128, 129, 130, 131, 132, 133, 134, 135, 136, 137, 138, 139, 140, 141, 142, 143, 144, 145, 146, 147, 148, 149, 150, 151, 152, 153, 154, 155, 156, 157, 158, 159, 160, 161, 162, 163, 164, 165, 166, 167, 168, 169, 170, 171, 172, 173, 174, 175, 176, 177, 178, 179, 180, 181, 182, 183, 184, 185, 186, 187, 188, 189, 190, 191, 192, 193, 194, 195, 196, 197, 198, 199, 200, 201, 202, 203, 204, 205, 206, 207, 208, 209, 210, 211, 212, 213, 214, 215, 216, 217, 218, 219, 220, 221, 222, 223, 224, 225, 226, 227, 228, 229, 230, 231, 232, 233, 234, 235, 236, 237, 238, 239, 240, 241, 242, 243, 244, 245, 246, 247, 248, 249, 250, 251, 252, 253, 254, 255, 256, 257, 258, 259, 260, 261, 262, 263, 264, 265, 266, 267, 268, 269, 270, 271, 272, 273, 274, 275, 276, 277, 278, 279, 280, 281, 282, 283, 284, 285, 286, 287, 288, 289, 290, 291, 292, 293, 294, 295, 296, 297, 298, 299, 300, 301, 302, 303, 304, 305, 306, 307, 308, 309, 310, 311, 312, 313, 314, 315, 316, 317, 318, 319, 320, 321, 322, 323, 324, 325, 326, 327, 328, 329, 330, 331, 332, 333, 334, 335, 336, 337, 338, 339, 340, 341, 342, 343, 344, 345, 346, 347, 348, 349, 350, 351, 352, 353, 354, 355, 356, 357, 358, 359, 360, 361, 362, 363, 364, 365, 366, 367, 368, 369, 370, 371, 372, 373, 374, 375, 376, 377, 378, 379, 380, 381, 382, 383, 384, 385, 386, 387, 388, 389, 390, 391, 392, 393, 394, 395, 396, 397, 398, 399, 400, 401, 402, 403, 404, 405, 406, 407, 408, 409, 410, 411, 412, 413, 414, 415, 416, 417, 418, 419, 420, 421, 422, 423, 424, 425, 426, 427, 428, 429, 430, 431, 432, 433, 434, 435, 436, 437, 438, 439, 440, 441, 442, 443, 444, 445, 446, 447, 448, 449, 450, 451, 452, 453, 454, 455, 456, 457, 458, 459, 460, 461, 462, 463, 464, 465, 466, 467, 468, 469, 470, 471, 472, 473, 474, 475, 476, 477, 478, 479, 480, 481, 482, 483, 484, 485, 486, 487, 488, 489, 490, 491, 492, 493, 494, 495, 496, 497, 498, 499, 500, 501, 502, 503, 504, 505, 506, 507, 508, 509, 510, 511, 512, 513, 514, 515, 516, 517, 518, 519, 520, 521, 522, 523, 524, 525, 526, 527, 528, 529, 530, 531, 532, 533, 534, 535, 536, 537, 538, 539, 540, 541, 542, 543, 544, 545, 546, 547, 548, 549, 550, 551, 552, 553, 554, 555, 556, 557, 558, 559, 560, 561, 562, 563, 564, 565, 566, 567, 568, 569, 570, 571, 572, 573, 574, 575, 576, 577, 578, 579, 580, 581, 582, 583, 584, 585, 586, 587, 588, 589, 590, 591, 592, 593, 594, 595, 596, 597, 598, 599, 600, 601, 602, 603, 604, 605, 606, 607, 608, 609, 610, 611, 612, 613, 614, 615, 616, 617, 618, 619, 620, 621, 622, 623, 624, 625, 626, 627, 628, 629, 630, 631, 632, 633, 634, 635, 636, 637, 638, 639, 640, 641, 642, 643, 644, 645, 646, 647, 648, 649, 650, 651, 652, 653, 654, 655, 656, 657, 658, 659, 660, 661, 662, 663, 664, 665, 666, 667, 668, 669, 670, 671, 672, 673, 674, 675, 676, 677, 678, 679, 680, 681, 682, 683, 684, 685, 686, 687, 688, 689, 690, 691, 692, 693, 694, 695, 696, 697, 698, 699, 700, 701, 702, 703, 704, 705, 706, 707, 708, 709, 710, 711, 712, 713, 714, 715, 716, 717, 718, 719, 720, 721, 722, 723, 724, 725, 726, 727, 728, 729, 730, 731, 732, 733, 734, 735, 736, 737, 738, 739, 740, 741, 742, 743, 744, 745, 746, 747, 748, 749, 750, 751, 752, 753, 754, 755, 756, 757, 758, 759, 760, 761, 762, 763, 764, 765, 766, 767, 768, 769, 770, 771, 772, 773, 774, 775, 776, 777, 778, 779, 780, 781, 782, 783, 784, 785, 786, 787, 788, 789, 790, 791, 792, 793, 794, 795, 796, 797, 798, 799, 800, 801, 802, 803, 804, 805, 806, 807, 808, 809, 810, 811, 812, 813, 814, 815, 816, 817, 818, 819, 820, 821, 822, 823, 824, 825, 826, 827, 828, 829, 830, 831, 832, 833, 834, 835, 836, 837, 838, 839, 840, 841, 842, 843, 844, 845, 846, 847, 848, 849, 850, 851, 852, 853, 854, 855, 856, 857, 858, 859, 860, 861, 862, 863, 864, 865, 866, 867, 868, 869, 870, 871, 872, 873, 874, 875, 876, 877, 878, 879, 880, 881, 882, 883, 884, 885, 886, 887, 888, 889, 890, 891, 892, 893, 894, 895, 896, 897, 898, 899, 900, 901, 902, 903, 904, 905, 906, 907, 908, 909, 910, 911, 912, 913, 914, 915, 916, 917, 918, 919, 920, 921, 922, 923, 924, 925, 926, 927, 928, 929, 930, 931, 932, 933, 934, 935, 936, 937, 938, 939, 940, 941, 942, 943, 944, 945, 946, 947, 948, 949, 950, 951, 952, 953, 954, 955, 956, 957, 958, 959, 960, 961, 962, 963, 964, 965, 966, 967, 968, 969, 970, 971, 972, 973, 974, 975, 976, 977, 978, 979, 980, 981, 982, 983, 984, 985, 986, 987, 988, 989, 990, 991, 992, 993, 994, 995, 996, 997, 998, 999, 1000	

SCHEDULE OF PROPERTY									
NUMBERS	GRANTOR	GRANTEE	INSTRUMENT	DATE OF RECORD	RECORD	AREA	REMARKS		
107	B. A. 28	O.S.	Act of Congress	1872	W. 18	2.39			
142	"	State of Oregon	O. Ry. & N. Co.	B. & S.	May 29, 1881	2.39			
358	358	Dan Cooper	"	do	May 26, 1882	2.39		Corrected	
361	361	Bun J. Taylor	"	do	May 29, 1882	2.39		do	
366	366	R. N. M. K.	"	do	May 27, 1882	2.39		do	
359	359	J. W. Fitzgerald	"	do	May 26, 1882	2.39		5 year Easement July 26, 1915	
2507	2507	Warrant	O. Ry. & N. Co.	B. & S.	Aug. 3, 1883	2.39		See D. 8601, 8708, 8802	
631	631	W. E. Edwards	O. Ry. & N. Co.	B. & S.	Aug. 6, 1883	2.39		Covered by 631	
2860	2860	C. A. Prescott Trust	O. Ry. & N. Co.	B. & S.	Aug. 1, 1880	2.39		do	
342	342	do	do	do	Aug. 1, 1880	2.39		do	
348	348	F. A. Foster	O. Ry. & N. Co.	B. & S.	Aug. 1, 1881	2.39		do	
2914	2914	See Table	O. Ry. & N. Co.	B. & S.	Aug. 1, 1881	2.39		do	
1857	1857	See Table	O. Ry. & N. Co.	B. & S.	May 19, 1882	2.39		Perpetual Water & Pipe Line Right	
350	350	O. G. Griffin	O. Ry. & N. Co.	B. & S.	May 27, 1882	2.39		do	
357	357	Wm. M. Condit	O. Ry. & N. Co.	B. & S.	Dec. 2, 1881	2.39		do	
7574	7574	State of Ore. Water Bd.	O. Ry. & N. Co.	B. & S.	May 14, 1910	2.39		do	
File 3595	File 3595	Chas. A. Mackey	"	Release	May 2, 1904	2.39		Warrant of Filing on Foreclosure	

EQUATION

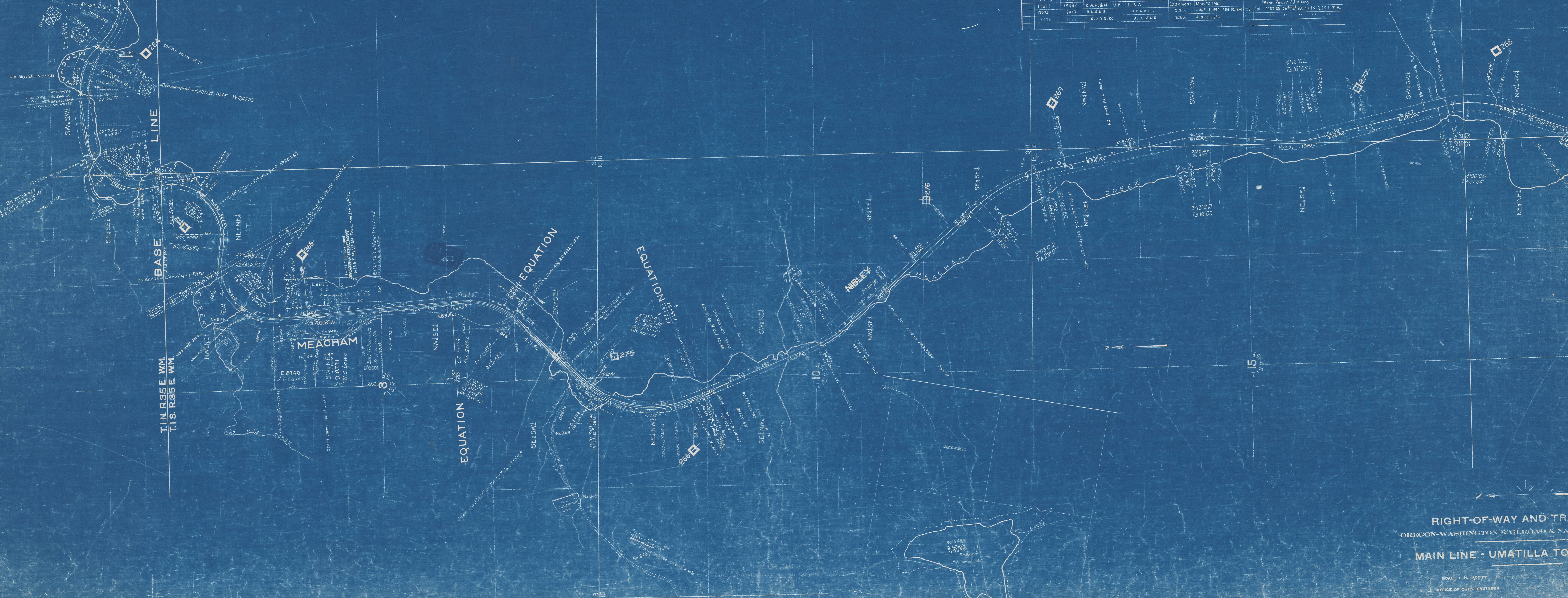

RIGHT-OF-WAY AND TRACK MAP
 OREGON-WASHINGTON RAILROAD & NAVIGATION COMPANY
 MAIN LINE - UMATILLA TO LA GRANDE 3-31
 SCALE 1 IN. = 400 FT.
 OFFICE OF CHIEF ENGINEER
 JUNE 30 1915
 Revised as of Dec. 31 1911
 PORTLAND OREGON
 V. ORE. 67