

N.P.R.

Killian Jc. to Athena Right of Way Plat

State of Oregon County of Umatilla

Sec. 12 Township 4 N. Range 34 E. of Willamette Meridian

Scale 400 ft. = 1 Inch

Note: Boundary of Right of Way denoted thus -----

C.E. # Aug. 1887
A.T. Origler Pat. Apr. 10, 1885

C.E. # 625 May 2, 1880
B. Sweigart
Pat. Oct. 6, 1881

C.E. # 307 May 3, 1881
Thos W. Pugh
Pat. June 30, 1882

Hd. # 1339 June 19, 1883
Jesse V. Gum Pat. Feb. 20, 1884

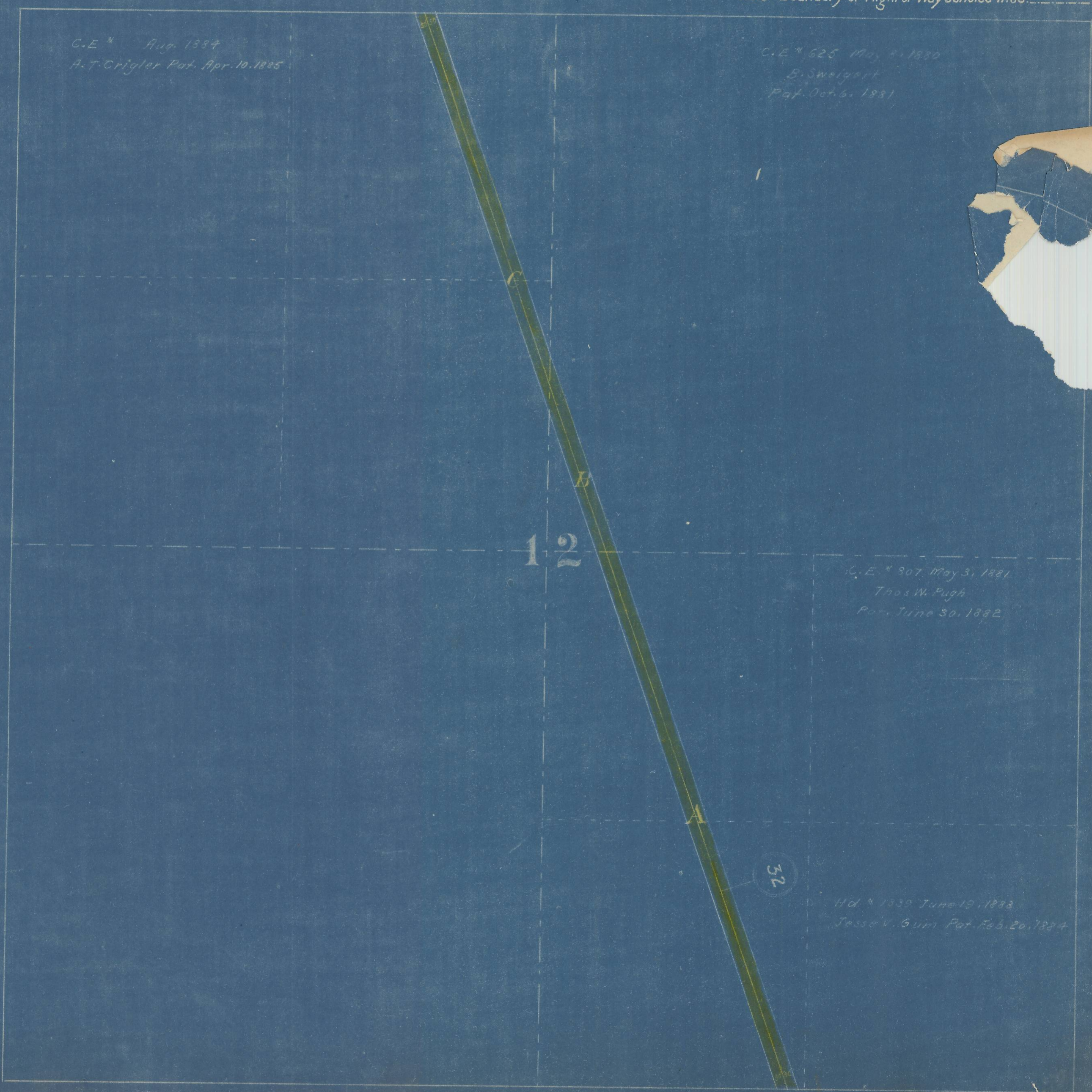

32