

# N.P.R.

Athena Branch *Right of Way Plat*

State of Oregon County of Umatilla

Section 20 Township 5 North Range 34 East of Willamette Meridian

NOV 1 1960

Scale 400 ft. 1. Inch

Note: Boundary of Right of Way denoted thus

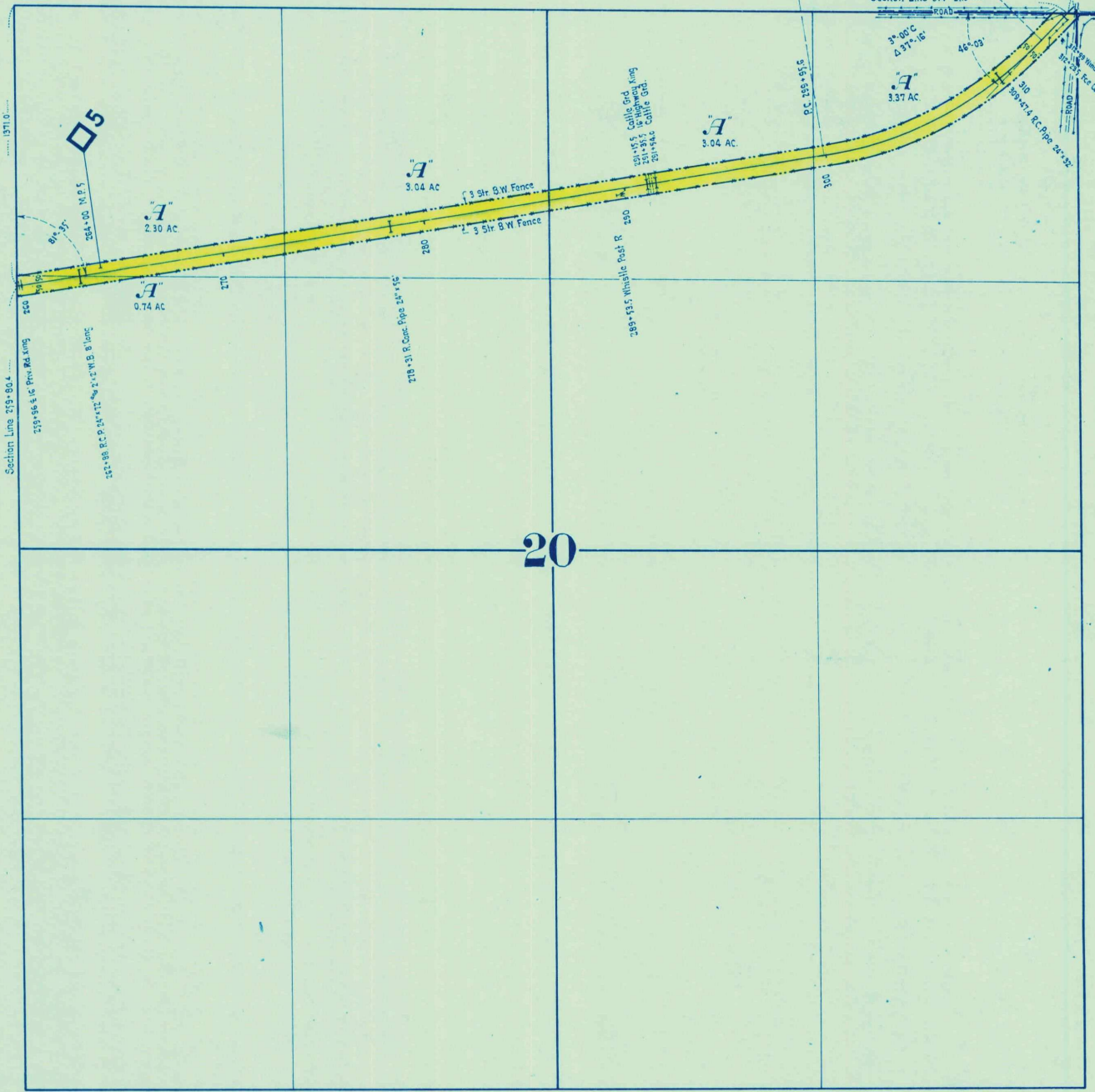

# 20

Deed.No.	Grantor	Grantee	Title	Acres	Date	When and Where recorded	Brief Description	Cor.File %wMemo.
A B C D E F G H I J K L M	6 Benjamin Cosay	O.W.T.R.R.Co.	R/W Deed.		May 26, 1888.	Aug. 3, 1888. Bk T. Deeds. P.574.	100' R/W across N <sup>2</sup>	