

Scale 200 ft. 1 Inch

Note: Boundary of Right of Way denoted thus

Supposed W. Sec. Cor. Not Found

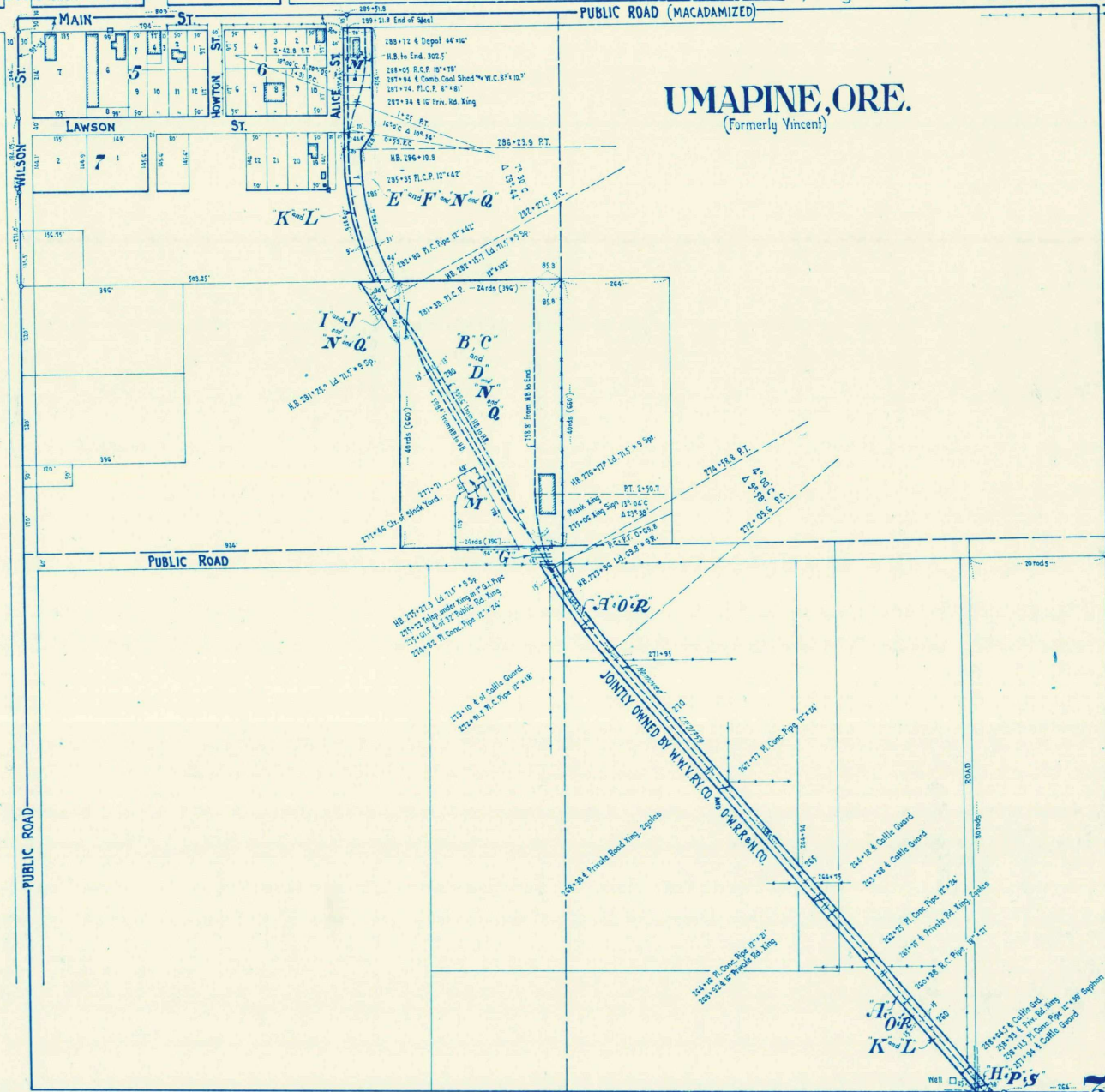

W.W.V. Ry. Co. & O.W.R.R.&N.Co. Joint Property shown thus.

Deed No.	Grantor	Grantee	Title	Acres	Date	When and Where recorded	Brief Description	Cor. File	%	Memo
W11897	A 151 J. H. Leinbach & wf	Walla Walla Valley Ry. Co.	War. Deed.	1.18	Dec. 7, 1923	Feb. 15, 1924, Bk. 123 Deeds. P. 321	30 th W across S ⁵ of NW ⁴ of Sec. 30, except easterly 20 rods.	1G074-1	82	24
W11898	B 152 N. J. Vanskike & wf	do	do	6.00	Dec. 12, 1923	Feb. 15, 1924, Bk. 115 Deeds. P. 366	6 th Ac. Tract in NW ⁴ of NW ⁴ of Section 30.	1G074-1	83	24
W11898A	C 152 A Ray L. Lawson & wf	do	Q.C. Deed.		Dec. 13, 1923	Feb. 15, 1924, Bk. 123 Deeds. P. 320	do do	1G074-1	83	24
W11898B	D 152 B Laura F. Adkins	do	do		Dec. 13, 1923	Feb. 15, 1924, Bk. 123 Deeds. P. 321	do do	1G074-1	83	24
W11899	E 153 Roy L. Lawson & wf	do	War. Deed.	0.783	Feb. 11, 1924	Feb. 15, 1924, Bk. 123 Deeds. P. 322	Irrig. strip in N ² of NW ⁴ of Section 30, being 40 th W wide.	1G074-1	84	24
W11899A	F 153 A Alice Lawson & husb.	do	Q.C. Deed.		Feb. 11, 1924	Feb. 15, 1924, Bk. 123 Deeds. P. 324	do do do	1G074-1	84	24
W11899B	G 156 Public Service Commission of Oregon	do	Order		Mar. 9, 1924	Records of Public Service Commission	Right to cross Public Road at grade of Sta 275+01.5	1G074-1		
W11899C	H 157 Susa R. Phillips & husb.	do	War. Deed.		Dec. 24, 1923	Feb. 15, 1924, Bk. 123 Deeds. P. 319 June 25, 1924, Bk. 124 Deeds. P. 63	30 th W across East 20 rods of SE ⁴ of NW ⁴ of Section 30.	1G074-1	192	24
W11860	I 158 Laura F. Adkins	do	do	0.162	Mar. 17, 1924	June 25, 1924, Bk. 124 Deeds. P. 62	Triangular Tract in S ⁵ of NW ⁴ of NW ⁴ of Section 30.	1G074-1	193	24
W11860A	J 158 A do	do	do		Dec. 12, 1923	Feb. 15, 1924, Bk. 115 Deeds. P. 367	Description in this deed is erroneous, and is corrected by Deed No. 158.	1G074-1	193	24
C-1052	K 177 Walla-Walla Valley Ry. Co.	O-W.R.R.&N.Co.	Contract		Apr. 22, 1924	Note: Agmt. dated Feb. 15, 1927 terminates this contract as of Dec. 31, 1923. Deed 177B	Covering Joint construction & operation of Umapine Branch.	1G074-1		
W11846	L 179 Walla Walla Valley Ry. Co.	O-W.R.R.&N.Co.	B & S. Deed.		Mar. 6, 1925		Undiv. 1/2 Int. in Umapine Branch except telephone & trolley systems from Sta. 95+35.2 to end of line of Umapine, including R/W.	1G074-1		
W17093	M 278 W.W.V. Ry. Co. & U.P.R.R. Co.	Orville E. Jay	Bill of Sale		May 31, 1946		Deed 166, cont. deed & stockyard located in NW ⁴ of NW ⁴ of Sec. 30	21359	107	45