

N.P.R.

Main Line, Walla Walla to Milton *Right of Way Plat*

State of Washington, Oregon, County of Walla Walla, Umatilla

NE<sup>4</sup> of Section 15, Township 6 North, Range 35 East of Willamette Meridian NOV 1 1960

Scale 200 ft. 1. Inch

Note: Boundary of Right of Way denoted thus -----

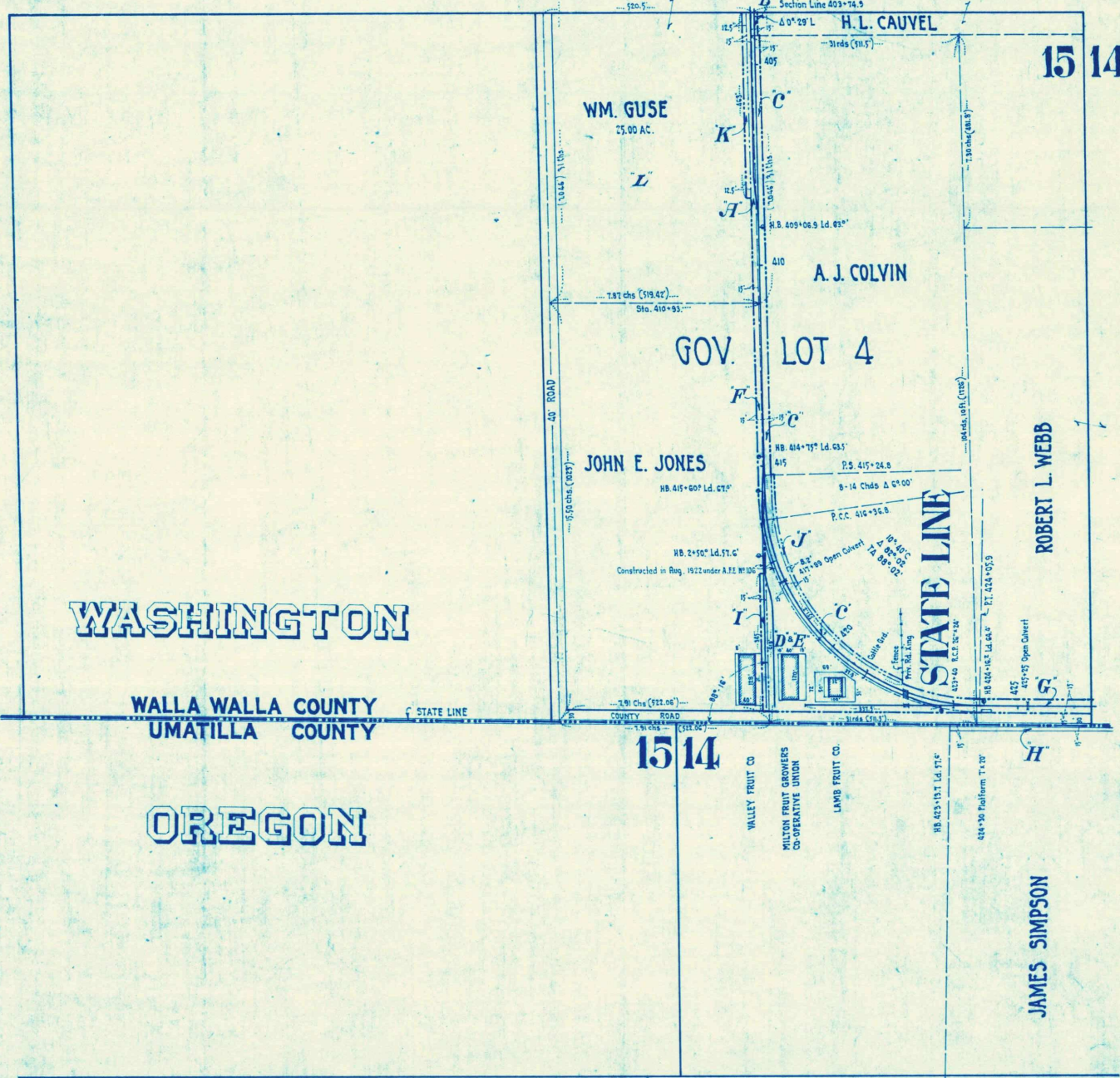

WASHINGTON

WALLA WALLA COUNTY  
UMATILLA COUNTY

OREGON

Deed No.	Grantor	Grantee	Title	Acres	Date	When and Where recorded	Brief Description	Cor. File No. Memo.
A	28 William Guse	Walla Walla Valley Trac'tion Co.	Contract		Mar. 22, 1906	Apr. 13, 1906, Bk 103 Deeds, P. 106	15' strip off East side of Wm. Guse 25.00 Ac. Tract.	
B	31 Howard L. Cauvel & wf.	do.	War. Deed		Sept. 5, 1907	Sept. 7, 1907, Bk 109 Deeds, P. 593	15' strip off West Side of H.L. Cauvel Tract.	
C	32 Amanda J. Colvin, et al	do.	Sp. War. Deed		Oct. 12, 1906	Nov. 3, 1906, Bk 104 Deeds, P. 621	Portion of 30' R/W lying within 15' on each side of 4' of Main Track across A.J. Colvin Tract.	
D	33 do.	do.	Contract		Oct. 12, 1906	Nov. 3, 1906, Bk 104 Deeds, P. 632	Portion of A.J. Colvin Tract lying South and West of 30' R/W across the same	
E	33A W. O. Carter & wf.	Walla Walla Valley Ry. Co.	Decree		June 20, 1925	Records of Superior Court, Walla Walla Co.	Quieting Title to tract of land acquired under Deed No. 93	16074-1
F	34 John E. Jones & wf.	Walla Walla Valley Trac'tion Co.	War. Deed.		Sept. 5, 1907	Sept. 7, 1907, Bk. 109 Deeds, P. 594	15' strip off east side of John E. Jones Tract.	
G	35 Robert L. Webb.	do.	R/W Deed		Oct. 22, 1906	Nov. 3, 1906, Bk 104 Deeds, P. 607	30' R/W across Robt. L. Webb Tract	
H	38 James Simpson & wf	Umatilla County State of Oregon.	Q. C. Deed.		Dec. 11, 1906	Dec. 31, 1906, Bk 52 Deeds, P. 450, Umatilla County.	15' off North Side of James Simpson Tract for Public Highway reserving right of Trac'tion Co. to set their poles on same.	
I	100 W. G. Berry	Walla Walla Valley Ry. Co.	Easement		May 17, 1920		Strip 15' x 34' in NE <sup>4</sup> of Section 15, State of Washington.	
J	169 W. O. Carter & wf.	do.	War. Deed	0.0117	Dec. 12, 1925	Dec. 21, 1925, Bk 166 Deeds, P. 595	Add 8 <sup>1</sup> / <sub>2</sub> ' strip in A.J. Colvin Tract.	16074-1 19/2c
K	173 P. B. Clark & wf.	do.	do.		May 17, 1926	May 28, 1926, Bk 171 Deeds, P. 110	Add 1 strip 12 <sup>1</sup> / <sub>2</sub> ' x 46 <sup>1</sup> / <sub>2</sub> ' in Gov. Lot 4, Section 15.	16074-1 165/2c
L	252 Pacific Powers Light Co.	Record Owners	Q. C. Deed		May 31, 1951	June 6, 1951, Vol. 255 Deeds, P. 269	All right title and interest in easement for power line dated Nov. 1929, in Gov. Lot 4, Sec. 15.	21793