

SURVEY FOR JOS. CURRA AND JOS. KARRAS. ECHO, OREGON.

Sec. 22. Tp. 3N R. 29E.

Chains Links

- 80 40 Beg. at corner of sections 15-16-21-22.  $\text{Tp. } 3N \text{ R. } 29E$ .  $\text{S. } 50^{\circ} 10' E$ .  
 to SECTION COR. SECTIONS - 21-22-27-28. Sisk by - dist. - 111 ft. - a little east of north end side  
 divide by north east - 111 ft. distance to center. Thence  $N 0^{\circ} 13' W$   
 20. 10 set  $\frac{1}{16}$  cr. stake on bank of Amabilita.  $\frac{1}{8}$  returned true  $24^{\circ}$  distant - 149 ft.  $\frac{1}{8}$  red flag.  
 returned true  $12^{\circ}$  South - 112 ft.  
 Then beginning at corner of sections 21-22-27-28  $\text{S. } 58^{\circ} 15' E$   
 79 60 to section corner Rock.  $\frac{1}{4}$  rod due north 14 ft. Section corner rock gone but then  
 Sisk says that corner was 14 ft. south of other rock and so I set in one rock from  
 corner in alfalfa field.  $8" \times 6" \times 12"$ . Thence  $N 59^{\circ} 15' W$   
 59. 70 set  $\frac{1}{16}$  cr. post and concrete Rock for corner.  $\frac{1}{8}$  returned true  $16^{\circ}$  distant only north - 149 ft.  
 returned true  $12^{\circ}$  distant only east - 74 ft.  
 Thence beginning at corner of sections 15-16-21-22 -  $\text{S. } 58^{\circ} 41' E$ .  
 79. 90 to corner of sections 22-23-14-15. Thence due South.  
 81 00 to section corner rock for section - 22-23-26-27.

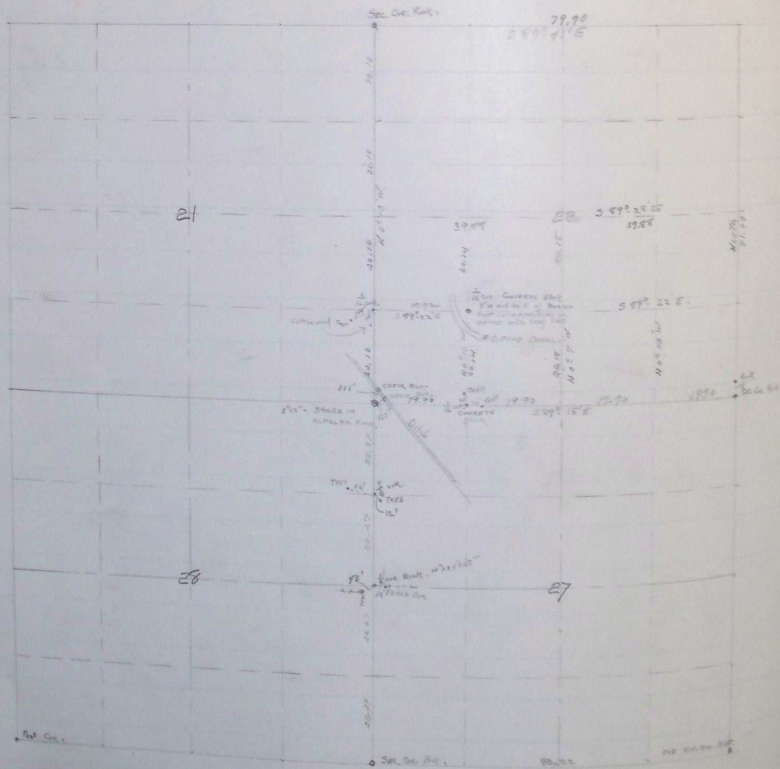

Chain Links

Thence beginning at West  $\frac{1}{16}$ " corner on section line between sections 22-27  
 Run  $N 0^{\circ} - 10' W -$

20 14 and set  $\frac{1}{16}$ " corner post and also concrete block for  $\frac{1}{16}$ " corner at center of SW  $\frac{1}{4}$  of  
 Sec. 22.

Thence  $N 89^{\circ} - 22' W -$

17. 92 to S  $\frac{1}{16}$ " corner on section line between sections 21-22 on Bank of Vermillion River.

Surveyed, Nov. 10-11-12-13-15-1921

Charles E. Payne  
 County Surveyor