

106 Surveyed for James Bright & John McDonald July 19 1889
By W. Kimbrell County Surveyor Plat No. 87

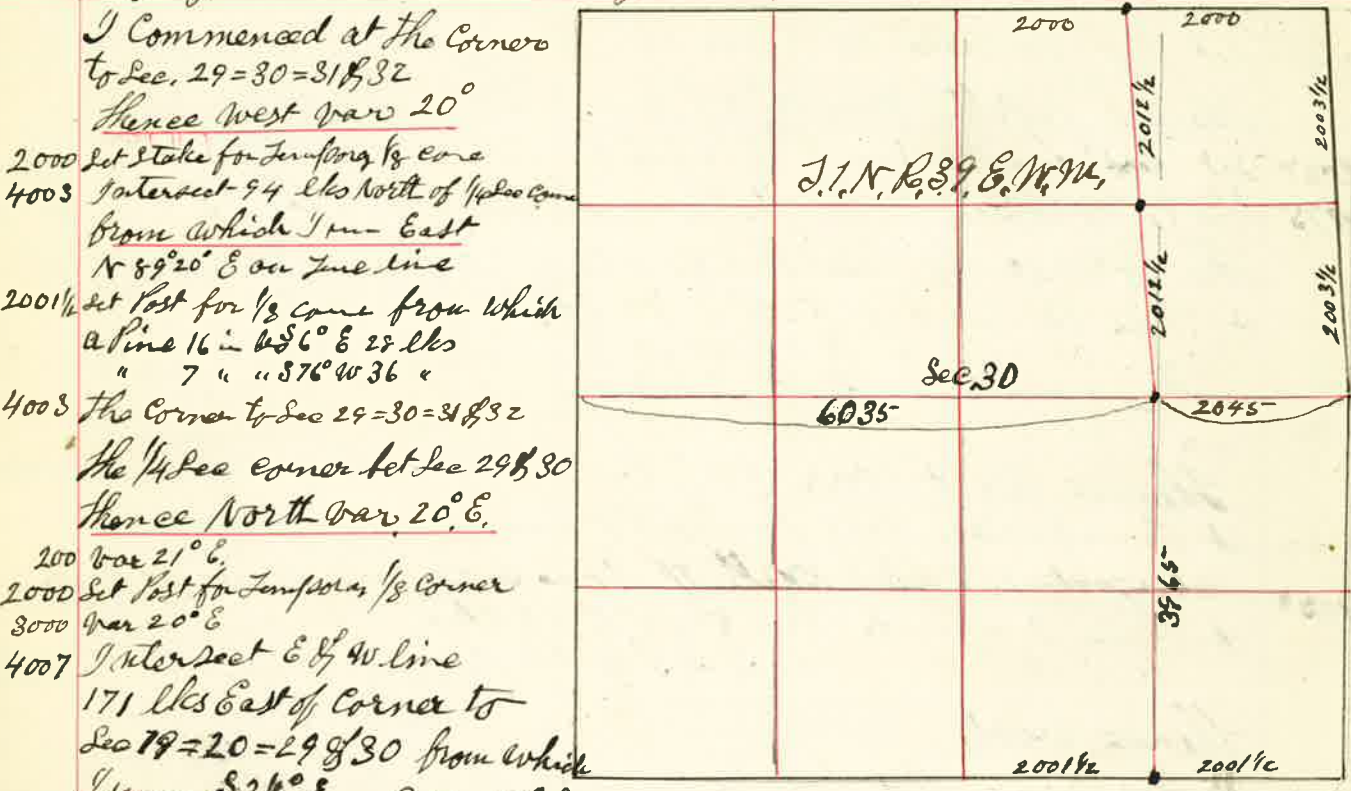

I Commenced at the Corner to Sec. 29=30=31&32
Hence west var 20°
2000 Set Stake for Temporary $\frac{1}{8}$ corner
4003 Intersect 94 lks North of $\frac{1}{4}$ Sec corner
from which I run East
 $N 89^\circ 20' E$ on true line
2001 1/2 Set Post for $\frac{1}{8}$ corner from which
a line 16 in $N 56^\circ E$ 29 lks
" 7 " " $S 76^\circ W$ 36 "
4003 The Corner to Sec 29=30=31&32
The $\frac{1}{4}$ Sec corner bet Sec 29&30
Hence North var $20^\circ E$.
200 var $21^\circ E$
2000 Set Post for Temporary $\frac{1}{8}$ corner
3070 var $20^\circ E$
4007 I Intersect E of W. line
171 lks East of Corner to
Sec 19=20=29&30 from which
I run $S 2 1/2^\circ E$ var $20^\circ E$
2003 1/2 Set Stone 4x12x22 inches marked $\frac{1}{8}$ for Center E side N E $\frac{1}{4}$ Sec 30
The Corner to Sec 19=20=29&30
Hence west var $21^\circ E$
2000 Set Temporary $\frac{1}{8}$ corner
4000 Intersect 24 lks North of $\frac{1}{4}$ Sec corner bet Sec 19 & 30
from which I run $N 89^\circ 30' E$ on true line var $21^\circ E$
2000 Set Post for $\frac{1}{8}$ corner on North Boundary N E $\frac{1}{4}$ Sec 30
4000 The Corner to Sec 19=20=29 & 30
The $\frac{1}{4}$ Sec corner on West Boundary Sec 30
Hence East through Center Sec 30 var $20^\circ E$.
6000 Set Stake for Temporary $\frac{1}{16}$ corner for Center E $\frac{1}{2}$ Sec 30
8080 Intersect East Boundary Sec 30 20 lks North of $\frac{1}{4}$ Sec Corner bet Sec 29 & 30
The $\frac{1}{8}$ corner on North side N E $\frac{1}{4}$ Sec 30 Hence South var $20^\circ E$
2000 Set Stake for Temporary $\frac{1}{16}$ corner in Center N E $\frac{1}{4}$
4025 Intersect E of W. line 10 lks west of 1st Stake at this point
8990 Intersect South Boundary at $\frac{1}{8}$ corner on South side S. E. $\frac{1}{4}$ Sec 3
from which I run North var $18^\circ 30' E$
3965 Set Stone 5x6x24 marked $\frac{1}{16}$ for Center E $\frac{1}{2}$ Sec 30 Hence North var $20^\circ 30' E$
5977 Set Stone 6x8x22 for Center N E $\frac{1}{4}$ Sec 30
W. Kimbrell County Surveyor

107 Surveyed for Houghton Perry & Co. Aug 7th 1889
By W. Kimbrell County Surveyor Plat No. 88.

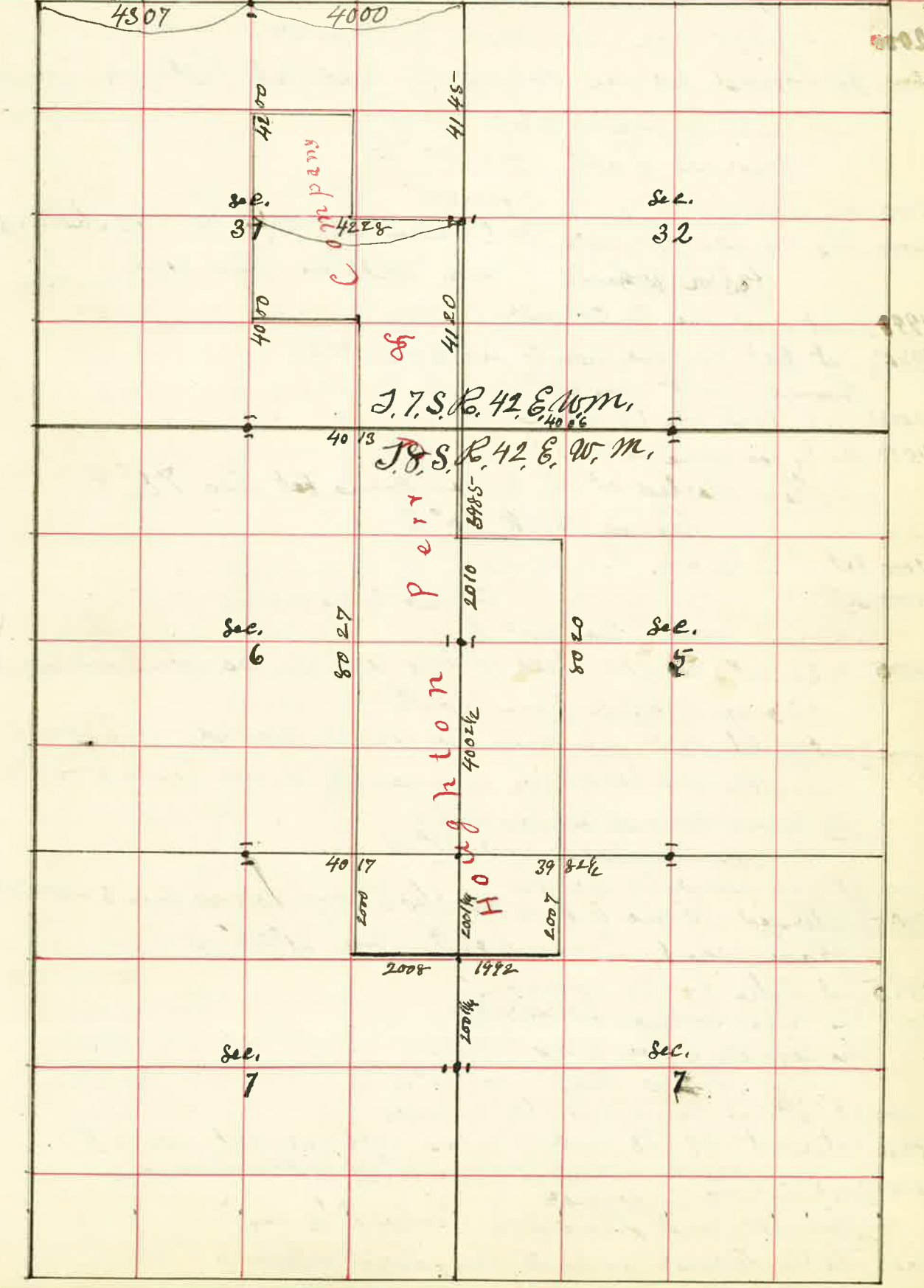

J. I. N. R. S. 29 E. W. M.
J. I. N. R. S. 29 E. W. M.
Houghton Perry
Sec. 32
Sec. 6
Sec. 5
Sec. 7
Sec. 7

Surveyed for Houghton Perry & Co. Aug. 7th 1889

I commenced at the $\frac{1}{4}$ Sec corner between Sec 6, 8, 7.

Thence East var $20^{\circ} E$

2000 Set Post for Temporary $\frac{1}{8}$ corner

4000 Set found no Sec corner, and set Post for Temporary

Corner to Sec 5=6=7 & 8

Thence East var $20^{\circ} E$

2000 Set Temporary $\frac{1}{8}$ corners

4000 The $\frac{1}{4}$ Sec corners between Sec 5 & 8, 40 lks North of
from which I run West on true line

1990 $\frac{1}{2}$ Set Post for $\frac{1}{8}$ corner

3982 $\frac{1}{2}$ Set Post for corner to Sec 5=6=7 & 8

Thence West var $20^{\circ} E$

2008 $\frac{1}{2}$ Set Post for $\frac{1}{8}$ corner

4017 the $\frac{1}{4}$ Sec corner bet Sec 6 & 7

I then started at the $\frac{1}{4}$ Sec corner bet Sec 7 & 8

Thence North $20^{\circ} E$

2000 set Stake for Temporary $\frac{1}{8}$ corners

4000 Set " " " Corner to Sec 5=6=7 & 8

Thence North var $20^{\circ} E$

4000 $\frac{1}{2}$ Intersect 28 lks West of old U.S. $\frac{1}{4}$ Sec corner bet Sec 5 & 6
from which I run South

4002 $\frac{1}{2}$ Set Old Post firmly in the ground in Houghtons
Timothy Meadow for permanent corner to Sec 5=6=7 & 8

The $\frac{1}{4}$ Sec corner bet Sec 5 & 6

Thence North var $21^{\circ} E$

2000 Set Temporary $\frac{1}{8}$ corners

3995 Intersect Ho line 8 $\frac{1}{2}$ of 2587 lks East of corner to Sec 5=6=81 & 32

from which I run South var $21^{\circ} 45' E$

1985 Set Stake for $\frac{1}{8}$ corner

3895 the $\frac{1}{4}$ Sec corner bet Sec 5 & 6

The corner to Sec 5=6=81 & 32

Thence West var $19^{\circ} 15' E$

2000 Set Post for Temporary $\frac{1}{8}$ corner

4013 Intersect 40 lks South of $\frac{1}{4}$ Sec corner bet Sec 6 & 7

from which I run $S 89^{\circ} 45' E$ on true line

2006 $\frac{1}{2}$ Set Stake for $\frac{1}{8}$ corner

Thence South through Center $\frac{1}{2}$ Sec 7

8027 the $\frac{1}{8}$ corner on South Boundary S W $\frac{1}{4}$ Sec 6

Surveyed for Houghton Perry & Co. Aug 7 1889

The $\frac{1}{8}$ corner on North Boundary $N 20^{\circ} E \frac{1}{4}$ Sec 7

Thence South var $20^{\circ} E$

2000 Set Post for $\frac{1}{16}$ corner in Center N, E $\frac{1}{4}$ Sec 7

Thence East var $20^{\circ} E$

2008 The $\frac{1}{8}$ corner Thence East

1992 Set Post for $\frac{1}{16}$ corner in Center N, W $\frac{1}{4}$ Sec 8

Thence North var $20^{\circ} E$

2007 The $\frac{1}{8}$ corner

The corner to Sec 5=6=81 & 82

Thence East var $19^{\circ} 15' E$

2000 Set Temporary Stake for $\frac{1}{8}$ corner

4006 Intersect 28 lks South of $\frac{1}{4}$ Sec corner bet Sec 5 & 8

from which I run West on true line

2008 Set Post for $\frac{1}{8}$ corner

Thence South var $20^{\circ} E$

8020 South Boundary Sec 5 at the $\frac{1}{8}$ corner on South Boundary S W $\frac{1}{4}$ Sec 5

The corner to Sec 5=6=81 & 82

Thence North var $20^{\circ} E$

4120 Intersect 497 lks West of $\frac{1}{4}$ Sec corner bet Sec 81 & 82

The $\frac{1}{4}$ Sec corner between Sec 6 & 81

Thence North var $20^{\circ} E$

2000 Set Post for Temporary $\frac{1}{16}$ corner in center S $\frac{1}{2}$ Sec 31

4000 Set " " " " " " in Center Sec 31

8200 Intersect North Boundary Sec 31 485 lks West of $\frac{1}{4}$ Sec bet Sec 30 & 31

I therefore re-chained the line bet Sec 30 & 31 starting at the

Range line bet Ranges 41 & 42 at corner to Sec 30=31=25 & 86

Thence East var $20^{\circ} E$

4307 The $\frac{1}{4}$ Sec corner bet Sec 30 & 31

8307 the corner to Sec 29=30=31 & 32

Thence South var $20^{\circ} E$

4145 Intersect 282 lks West of $\frac{1}{4}$ Sec corner bet Sec 31 & 32

Thence West var $20^{\circ} E$

4228 The center Sec 31

J. W. Kimbell
County Surveyor