

Surveyed for Alex Walker Feb 27th 1904

Sec 28 T5N R635691101

Survey Measure Chains Links

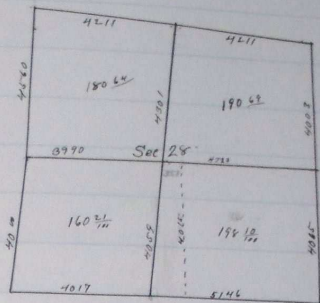

Commencing at the 1/4 sec cor bet Sec 27 and 28
which is a stone marked

thence 1/4 mi West through center Sec 28

43 72 fence bears Southery from this point

45 1st Temporary 1/4 cor for center Sec 28

87 13 Intersection N & S line at Point of intersection of fences run E-W
and Southery supposed to be location of 1/4 sec cor bet Sec 28 & 29
no original marked post or mound and pits visible

I proceed to 1/4 sec cor bet Sec 21 and 28 which is a stone marked
thence 1/4 mi N 80° 25' W on true line through center Sec 28 to flag set
on 1/4 sec cor bet Sec 28 and 33

43 01 Intersection True E & W line Set Stone 16 + 10 + 8 ins 223 N 60 W of
Temporary Stone set on E & W line marked 1/4 on S face for center
of Sec 28

83 60 The 1/4 sec cor bet Sec 28 & 33

witnessed by Chester Crouch and Otis Turner Survey chainmen
and Henry Walker flagman

John W. Kimbrell County Surveyor