

13 1/2  
5 1/2

and L. A. Wilson and Adilet Hysom Cherman  
 than S 87° 56' W on true line bet 2005 & 8  
 47 93 to the corner to Secs 5-6-7 & 8  
 John W. Winbelle and L. A. Wilson Surveyors

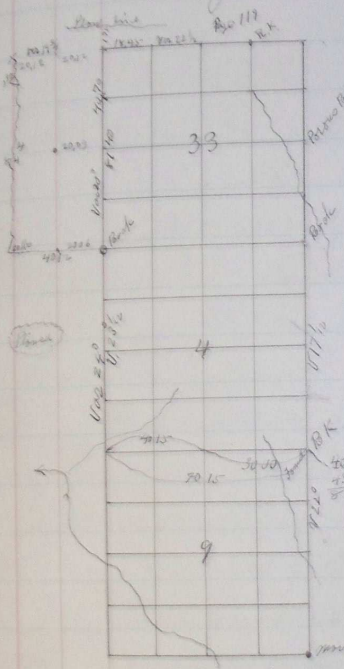

I hereby certify that the plat and field notes  
 herewith attached are a full and complete copy  
 of same found on pages 116-117-118 Book 5 miles  
 in this office and to the best of my knowledge and  
 belief the same are J. G. Galt's original field notes

G. W. Winbelle County Surveyor  
 Walla Walla Co. State of Washington  
 April 14<sup>th</sup> 1893

Page 116 Sec. Blacklock land in sections 33-34-35-36  
 33 and 32 1586 1636 more particularly described  
 as follows all of Secs 7, 8, 4, 15, 16, 36 all of Sec 33, 36  
 except the N 1/4 of N 1/4 also the S 1/4 Sec 32, 35  
 Page 117 Survey for Sec Blacklock Nos 28<sup>th</sup> 1876

Big at a supposed cor at SW cor of N 1/4 of N 1/4 of Sec 33 36 16.36  
 Run S 14.30 to a doubtful cor at S E cor of said 1/4 1/4 then run  
 S 2003 come on to a 1/4 post found stake of that of Sec 23.00 gulch  
 27 big gulch  
 32 cross road

- 41 45 cor to Secs 3, 4 25 8 33 34 36 found post 9 Secs in prop. reservation
- 34 41 cross road bet N 60° W
- 41 12 1st jump post could not find 1/4 S - continue on path
- 18 11 cross road bet S 80° W
- 42 41 intersect Sec line 4.14 chs 3 of cor
- 43 41 found 1/4 p bet persons bet BK 4+5+14
- 40 41 " do cor mound of B

West

39 follow of Gulch

