

PLAT AND RECORD OF SURVEY No. 75

Surveyed for W J Rogers July the 10th 1896-

Course. Degrees. Minutes. Chains. Links.

I Commenced at the corner
to Sec 1-2-11 & 12
which is a Stone marked +
thence S 89° 35' E on
meander line bet Sec 1 & 12
Or 21° 17' E
678 East 1/4 Reserve addition
to Pendleton
15 00 P.P. N 85° 08' E 85° W
20 00 let temporary 1/16 cor
23 84 left Bank of unmatula
near Course N 70° W
304.160 across
39 54 Natural 81.600 north of
the 1/4 Sec cor bet Sec
1 & 12
Thence S 89° 08' W on True line
19 77 drove 3/4 inch round Iron rod 2 feet long 1 1/2 inch in
the ground for 1/16 corner
39 54 the cor to Sec 1-2-11 & 12

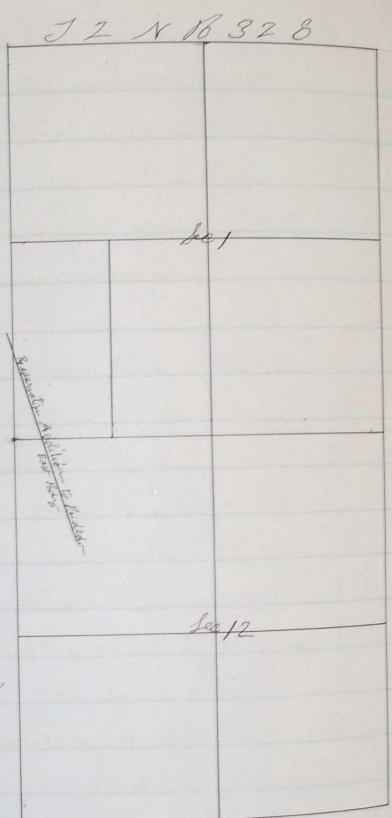

John W Sinkell
County Surveyor