

PLAT AND RECORD OF SURVEY No. 1119

Surveyed for M. A. ... June 26 1872

T 2 N R 32 E

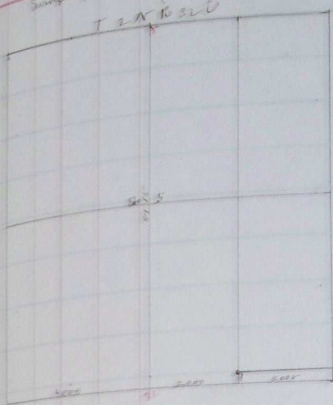

Surveyed for Lang ...

T 5 N R 33 E



Surveyed for by request of Jas. H. McCoy For the McCoy Estate

T 6 N R 35 E

T 6 N R 36 E

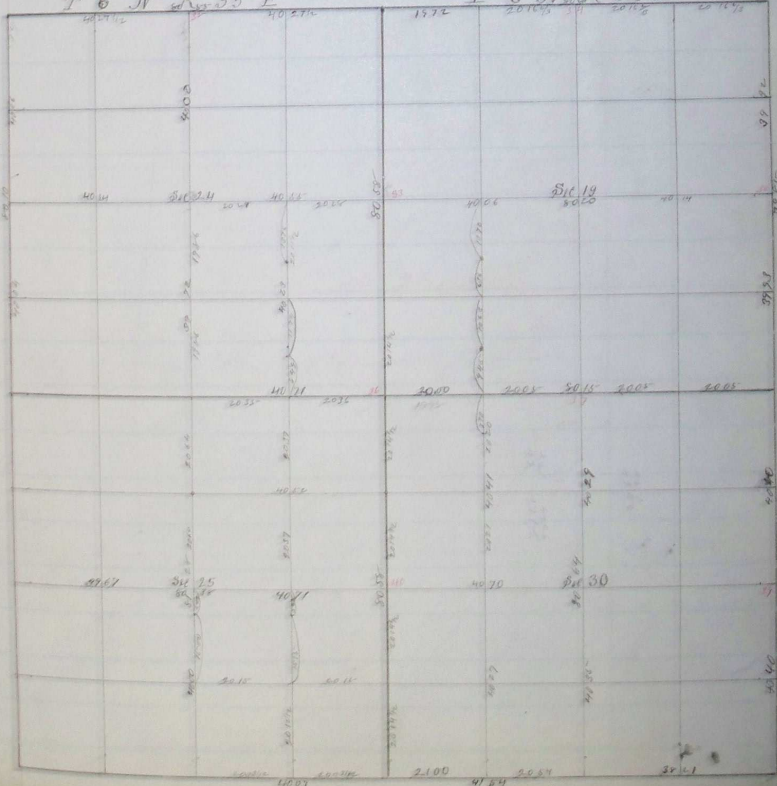

Course.	Degrees. Minutes.	Chains.	Links.

Pendleton Oregon June the 18 1895-

I hereby certify that the foregoing plats on  
 Pages 310-311-312-313-314-315-316 and 317 giving courses  
 and length of lines description of corners, surveyed and established  
 by myself for J. A. Mauston, W. J. Byers, B. A. Morrison,  
 J. Mc Ferguson, C. C. Frazier, Mand Mc Donald, H. Mc  
 L. Koppie, J. Nelson, Frank Charra, Mr Foss, Mr Russell,  
 Mr Estes, J. Leavelle, Maggie Lewellen, Wm Kilgore,  
 Mr Richards, H. Mc Donald L. Berginam, Sam Keaton  
 J. P. Parry Mr Willowsy L. Rothrock J. T. Huff  
 H. J. Taylor Mr Corbett K. Kogitka & Co. J. S. Adams  
 S. A. Alloway Wm Baker Ches Holm Mrs Holman Mr Hagen  
 J. S. Page M. A. Kichter, S. J. Kirk for H. Mc Coy  
 W. A. Semple & Work Mr Helree Nathan Pierce & H. H. H.  
 W. H. Suffer Mrs Lessor Mr Hurst Mat Wiley Jim Linnard  
 Mel Davis David Higgins Mc Kent, Geo. Berry C. W. Hollis  
 and Lee Butcher, between May the 8 1891 and April  
 the 29 1894 previous to my holding the Office  
 and Recorded in the County Surveys Record for the  
 benefit of the parties for whom the surveys were made  
 and the Information of County Surveys and others  
 in the future, are correct to the best of my belief

John W. Kimbell County Surveyor  
 for Umatilla County Oregon