

# PLAT AND RECORD OF SURVEY No. 7419

Surveyed for the A. F. Under

Surveyed by Lang Kirk Aug 1 1872

T 2 N R 32 E

T 5 N R 35 E

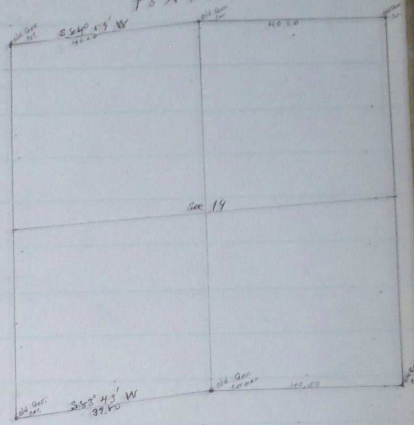
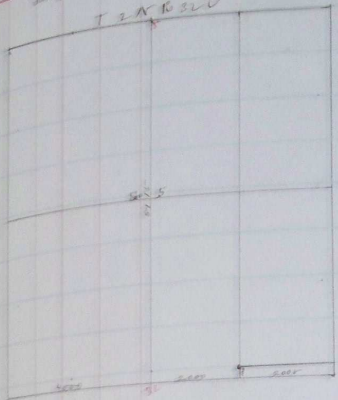

Surveyed for by request of Joell. McCoy For the McCoy Estate

T 6 N R 35 E

T 6 N R 36 E

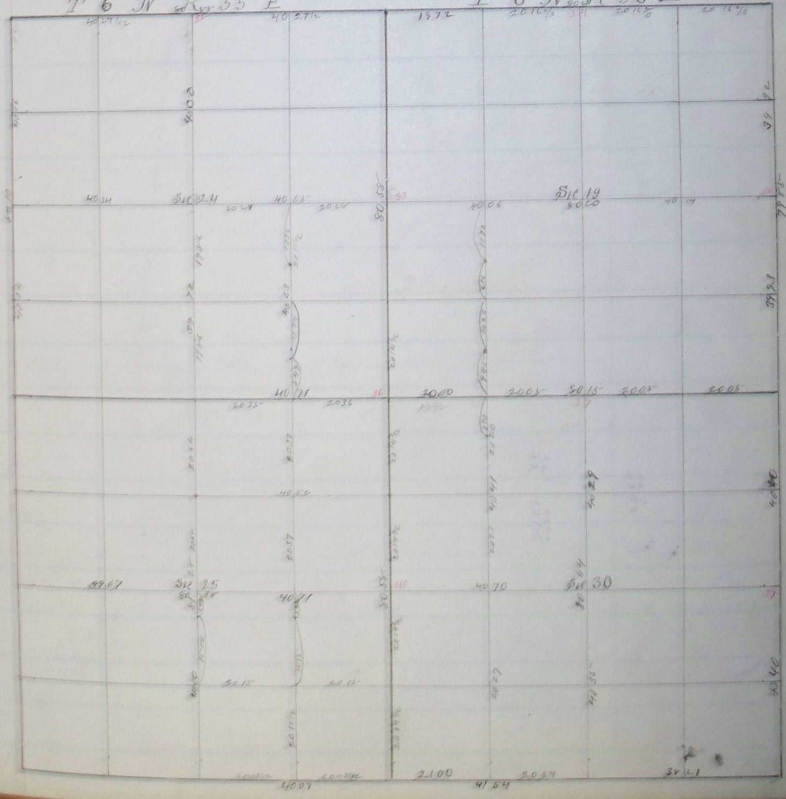

Course.	Degrees.	Minutes.	Chains.	Links.

Pendleton Oregon June the 18 1895

I hereby certify that the foregoing plats on Pages 310-311-312-313-314-315-316 and 317 giving course and length of lines description of corners, surveyed and established by myself for J. A. Marston, W. J. Byers, R. A. Moore, J. M. Ferguson, C. C. Feazier, David Mc Donald, H. McNeil, R. Koppie, J. Nelson, Frank Okarra, Mr. Tots, Mr. Russell, Mr. Estes, J. Leavelle, Maggie Leavelle, Wm. Kilgore, Mr. Richards, H. Mc Donald, L. Bergman, Sam Kater, S. P. Parody, Mr. Willows, L. Pothrock, J. F. Huff, H. J. Taylor, Mr. Corbett & Kobilka & Co. J. T. Adams, S. A. Alloway, Wm. Baker, Chas. Holm, Mrs. Holman, Mr. Hooper, J. S. Page, M. A. Koider, D. J. Kirk, J. H. Mc Coy, W. A. Sample, D. Kirk, Mr. Betree, Nathan Breece & Hobbs, W. H. Saffer, Mrs. Lessor, Mr. Hart, Mat May, Jim Keimard, Mel Davis, David Higgins, Mc Kent, Sec. Berry, C. W. Hollis and Lee Buttler, between May the 8 1891 and April The 29 1894 previous to my holding the office and recorded in the County Surveyors Record for the benefit of the parties for whom the surveys were made and the Information of County Surveyors and others in the future, are correct to the best of my belief

John W. Coinhell County Surveyor  
for Umatilla County Oregon