

PLAT AND RECORD OF SURVEY No. 7119

Surveyed for James A. Morrison

May 28 1891

Course. Degrees. Minutes. Chains. Links.

W.S. Byers

J 2 N 10 22 E

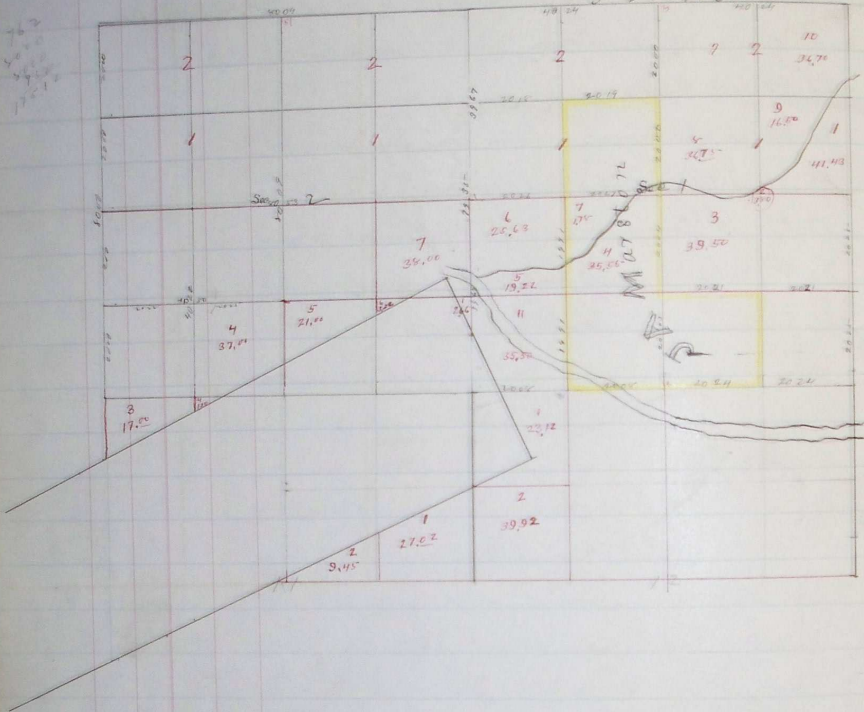

Surveyed for B.A. Hancock, J.M. Ferguson & Mat. Hoopman August 30<sup>th</sup> 1894

Surveyed for C.C. Frasier and Maud McDonald May 19 1891

T 3 N R 33 E 20

T 3 N R 34 E

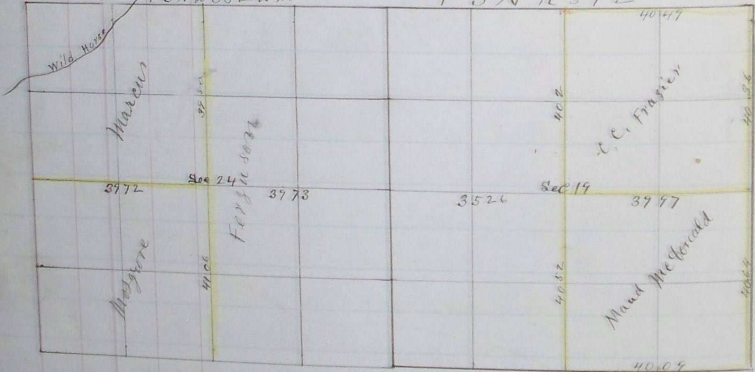

Cours.	Degrees	Minutes	Chains	Links

Pendleton Oregon June the 18 1895-

I hereby certify that the foregoing plats on Pages 310-311-312-313-314-315-316 and 317 giving courses and length of lines description of corners, surveyed and established by myself for J. A. Marston, W. S. Byers, B. A. Moore, J. M. Ferguson, C. C. Feagier, Maud McDonald, H. McNeil, B. Koppie, J. Nelson, Frank Charra, Mr. Foss, Mr. Busch, Mr. Estes, J. LeWallen, Maggie Lewiston, Wm. Keilgore, Mr. Richards, H. McDonald, L. Bergiman, Sam Katten, S. P. Parody, Mr. Willmoby, L. Bothrook, J. F. Huff, H. J. Taylor, Mr. Corbett, K. Koppie & Co., J. F. Nelson, S. A. Alloway, Wm. Baker, Chas. Holm, Mrs. Holman, Mr. Hagen, J. P. Page, Mr. A. Kiedler, D. J. Kirk for H. Mc Coy, W. A. Semble, D. Kook, Mr. Petree, Nathan Pierce & Hoffman, W. H. Puffer, Mrs. Lessor, Mr. Harst, Mat. Wiley, Jim Benard, Mel Davis, David Higgins, Mr. Kent, Geo. Berry, C. W. Hollis and Lee Buttler, between May the 8 1891 and April the 29 1894 previous to my holding the office and recorded in the County Surveyors Record for the benefit of the parties for whom the surveys were made and the Stationers of County Surveyors and others in the future, are correct to the best of my belief.

John W. Keimbell County Surveyor  
for Umatilla County Oregon