

PLAT AND RECORD OF SURVEY No. 158

Request of Carl Schubert, Dec. 16th 1892.

To Subdivide sec. 17. S. 4 N. R. 35 E.

Course. Degree. Minutes. Chains. Links.

Assisted by H. M. Ritner, Fritz C. Schubert and Jo^l. Stanton, sworn assistants, at point by verified by J. W. Stamper, and Carl Schubert at the true $\frac{1}{4}$ sec. cor. bet. sec. 17th & 18th S. 4 N. R. 34 E. I set a basalt stone 12 x 9 x 9 ins. in ground, mkd. $\frac{1}{4}$ on W; thence, I run on rand. line bet. sec. 17th & 18th S. 4 N. R. 35 E. ∇ 21° 30' E.

North

Start

1320 Set temp. $\frac{1}{4}$ sec. cor.

1840 Road in lane angles S. of line about 45°

2300 Descend hill

2520 Fence brs N.E. $\frac{3}{4}$ S.W. Ascend.2688 Int. C. $\frac{3}{4}$ W line 2 ft. west. of cor. to sec. 7 & 8. 17th & 18th, which is

the charred end of the original sec. post, verified by Mr. Stox and J. W. Stamper, present. Over the charred end of post, I set an alkali stone 15 x 9 x 9 ins. in ground, for sec. cor. mkd. 5 notches on E. edge and 4 notches on S. edge on summit N. of draw, course N.E.

Thence I run on rand. line bet. sec. 8th & 17th Descend.

East

415 Wagon road brs N.E. $\frac{3}{4}$ S.W. at foot of hill.

500 Ascend

900 descend

1320 Set temp. to sec. cor.

1336 Center of sandy ravine course N. ascend

1600 Summit level

1900 Descend.

2370 Draw, course N. Ascend

2655 Stone claimed to have been set at original $\frac{1}{4}$ sec. cor.5368 The cor. to sec. 8 & 9. 16th & 17th (see P. 223 of this book)

W. H. Stamper, J. W. Stamper and Zeb Faucett, having been sent for, appear on the ground and verify the stone found at 2655 ft., as having been set at original $\frac{1}{4}$ sec. cor. bet. sec. 8th & 17th. I remove stone and find part of old decayed post, over which I set a balloon shaped basalt stone 20 x 10 x 9 ins., 15 ins. in ground for $\frac{1}{4}$ sec. cor., mkd. $\frac{1}{4}$ on N. in N track of private road, course E. $\frac{3}{4}$ W.

PLAT AND RECORD OF SURVEY No. 3889

Days	Degrees	Minutes	Chains	Links
------	---------	---------	--------	-------

Imove temp. $\frac{1}{16}$ sec. cor. on W $\frac{1}{2}$ of line bet. sees. 8th & 17 East 7 $\frac{1}{2}$ ft., then set a basalt stone 18x10x6 ins. 18 ins. in ground, for $\frac{1}{16}$ sec. cor. mkd. $\frac{1}{16}$ on N. in sandy ravine course N.

Imove temp. $\frac{1}{16}$ sec. cor. on N. $\frac{1}{2}$ of line bet. sees. 17th & 18. North 24 ft. then East 1 foot and drive post for $\frac{1}{16}$ sec. cor.

Imove temp. $\frac{1}{16}$ sec. cor. on E $\frac{1}{2}$ of line bet. sees. 8th & 17, East 36 $\frac{1}{2}$ ft. or East 135 $\frac{1}{2}$ ft. from $\frac{1}{4}$ sec. cor. and drive post for $\frac{1}{16}$ sec. cor.

Run on random line bet. sees. 16th & 17 Va. 22 $\frac{1}{2}$ 6 Descend.

Feet
1320 Set temp. $\frac{1}{16}$ sec. cor.

2659 Int. 8th & W. line 17 $\frac{1}{2}$ ft. E. of $\frac{1}{4}$ sec. cor. (See survey for Amatilla Co.)

I, therefore, move temp. $\frac{1}{16}$ sec. cor. 9 $\frac{1}{2}$ ft. South then West 8 $\frac{1}{4}$ ft. and set a basalt stone 20x6x4 ins. 18 ins. in ground for $\frac{1}{16}$ sec. cor. on N $\frac{1}{2}$ of line bet. sees. 16th & 17. mkd. $\frac{1}{16}$ on W. face.

Run on random line bet. sees. 17th & 20

Feet
2533 Fence runs N. through see. 17.

2640 Set temp. $\frac{1}{4}$ sec. cor. - No indications of original cor.

3266 The cor. to sees. 17, 18, 19th & 20, which is the charred end of original post 12 ins. in ground, under a stone, unmarked, claimed to have been set by P. Zahner, Engr. in the survey of R.R. add. to Centerville

Over the charred end of original post, I set a basalt stone 18x10x9 ins. mkd. 5 notches on E. and 3 notches on S. set 16 ins. in ground for cor. to sees. 17, 18, 19th & 20.

I call for T. J. Kirk, Carl Schubert, Wm. Killaby, sen. and W. H. Ruder, who appear at point for $\frac{1}{4}$ sec. cor. bet. sees. 17th & 20 and verify the point at center of lane, opposite S. end of Nth S fence at 2536 ft as above. T. J. Kirk says that he and Mr. Jas. Richey, built the fence here, while the original post in mound with pits was standing; that these fences have never been moved since they were first built; that Mr. Richey put a stone in place of the cor. post, which is the stone before us; that he has always kept the place well in mind, on account of repairing fences about it.

I find here an unmarked stone 15x9x5 ins. in the place of which I set a stone 21x14x7 ins. 18 ins. in ground for $\frac{1}{4}$ sec. cor. mkd.

PLAT AND RECORD OF SURVEY No. 1A 58

Course. Degree. Minutes. Chains. Links.

is on N. face. I connect the opposite 1/4 sec. corners, about sec. 17 by straight lines, at the intersection of which, I set a basalt stone 16x12x4 ins for a cor. to sec. 17 S. 47. R. 34 E.

At proper points, I set other 1/4 sec. corners, as per the following plat.

Survey commenced Dec. 16th and ended Dec. 17th A. D. 1893.

Jno. C. Arnold, Co. Surveyor.

Plat of Sec. 17. T. 4 N. R. 35 E. W. 316.

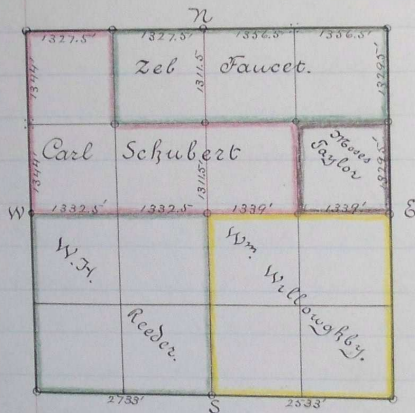

Jno. C. Arnold, County Surveyor.