

Days Degree Minutes Chain Links

Survey for Geo. Calvert and Thomas Benson in Sec 22  
T.4 N. R.33 E. Surveyed Nov 23 1885

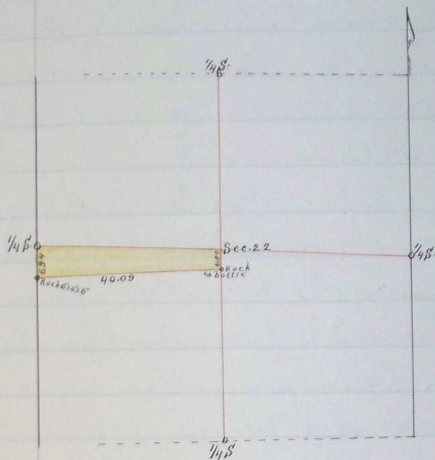

Begin at the  $\frac{1}{4}$  § established by the U.S. Surveyor between sections 21 and 22; thence South 6.94 chains to a rock 6" x 6" x 8" thence East 40.09 chains to the quarter section line running North and South through sec 22 to a rock with a glass ribbed bottle by the side of it; thence North to the quarter sec. line drawn between the East and West quarter sec. posts 40.00 chains thence West along the said last quarter section line described to the place of beginning, containing in all  $21 \frac{53}{100}$  acres

W. J. Chalk Co Surveyor  
by P. Zahner Dep't