

*W. Township 6 North Range 32 East Will. Mer. Oregon.*

Washington Territory

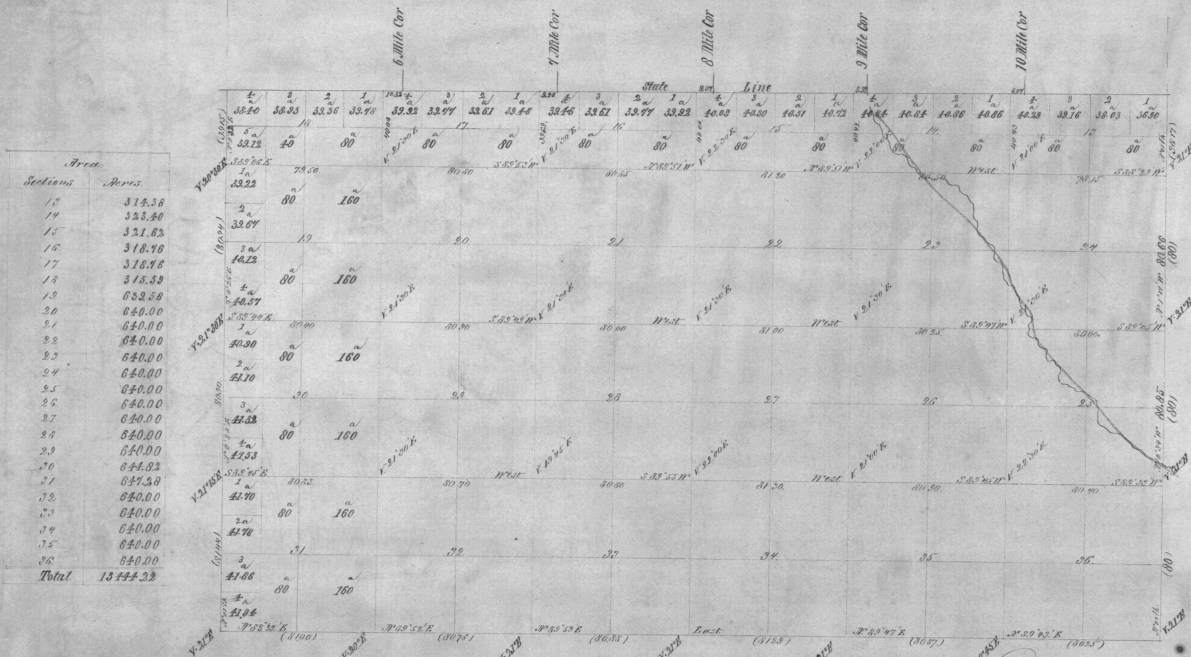

Section	Acres
17	318.38
18	331.80
19	331.83
20	316.78
21	316.78
22	316.38
23	632.58
24	640.00
25	640.00
26	640.00
27	640.00
28	640.00
29	640.00
30	640.00
31	640.00
32	640.00
33	640.00
34	640.00
35	640.00
36	640.00
<b>Total</b>	<b>13444.28</b>

*General Description*  
 The land in this W. Township is generally rolling prairie covered with good timber. The soil is generally good sandy loam suitable for Agricultural and grazing purposes. There is no timber and no water in the Township.

Lines	Contractor	Contract No.	Annual Survey		Commenced	Completed
			July	Sept		
Subdivisions	Nicholas (W. Weston)	309	35	50	02	
Intersections on State Line				50	71	
			<b>Total</b>	<b>36</b>	<b>70</b>	<b>93</b>

The above Map of the Subdivision Lines of Township 6 North Range 32 East Will. Mer. Oregon is strictly conformable to the original field notes of the Survey thereof on file in this Office which have been examined and approved.  
 Wm. S. Lawrence, General Officer  
 Portland Oregon  
 June 25<sup>th</sup> 1875

Ben. Simpson  
 Sur. Genl. of Oregon

Scale 20 Chains to an inch