

# TOWNSHIP 1 NORTH, RANGE 33 EAST, OF THE WILLAMETTE MERIDIAN, OREGON

## DEPENDENT RESURVEY, SUBDIVISION OF SECTION 10 AND SURVEY

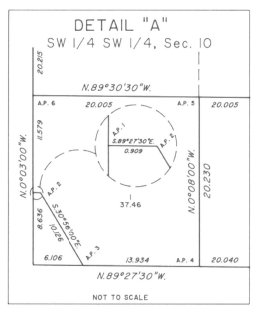
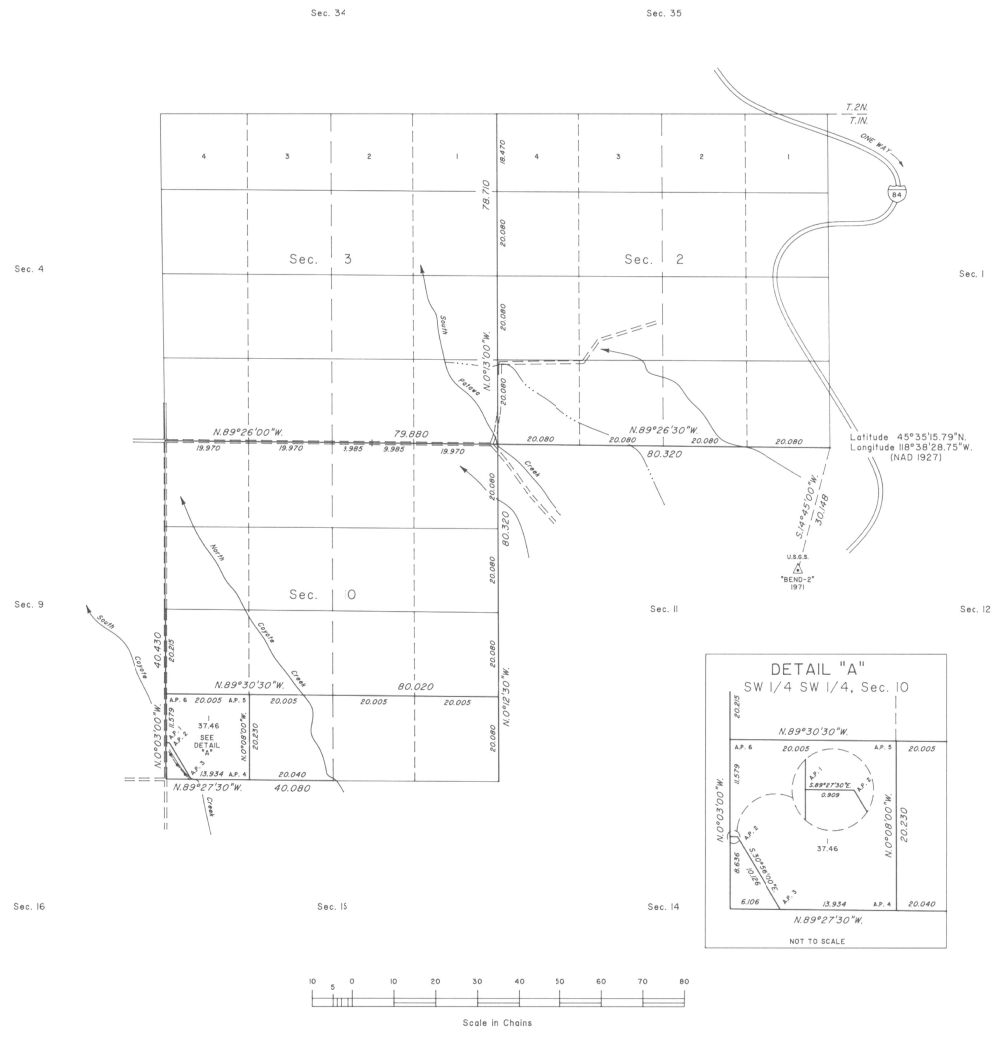

A history of surveys is contained in the field notes.

This plat represents a dependent resurvey of a portion of the subdivision lines and subdivision of section lines of section 10, T. 1 N., R. 33 E., Willamette Meridian, Oregon, designed to restore the corners in their true original locations according to the best available evidence, and the subdivision of section 10, and a metes-and-bounds survey of Lot 1 in section 10.

Except as shown hereon, the lottings and areas are as shown on the plat approved June 14, 1890.

The survey was executed by Richard L. Johnson, Cadastral Surveyor, beginning September 30, 1988, and completed May 17, 1990, pursuant to Special Instructions dated September 23, 1988, under Group Number 1465, Oregon.

UNITED STATES DEPARTMENT OF THE INTERIOR  
BUREAU OF LAND MANAGEMENT

Portland, Oregon      December 11, 1991

This plat is strictly conformable to the approved field notes, and the survey, having been correctly executed in accordance with the requirements of law and the regulations of this Bureau, is hereby accepted.

For the Director  
*Wayne M. Gardner*  
Chief Cadastral Surveyor of Oregon