

4073

PLAT OF CEMETERY
IN
Section 11 — Township N.º 1 North Range N.º 32 East of the Willamette Meridian, Oregon.
Containing 0.15 Acres
Scale 20 Chs. to an inch.

Sec. 3

Sec. 2

Sec. 1

Sec. 10

Sec. 11

Sec. 12

Sec. 15

Sec. 14

Sec. 13

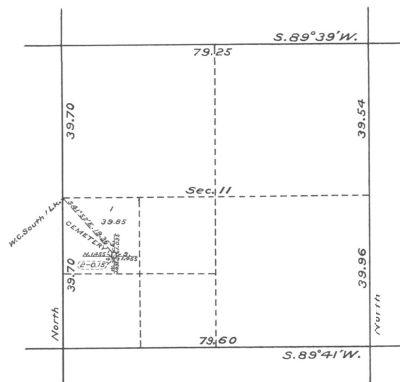

Surveys Designated	By Whom Surveyed	Group		Amount of Surveys		When Surveyed	
		No.	Date of Instruction	Mis. chs.	Incs.	Begun	Completed
Cemetery	L. E. Wilkes	25	Aug. 20, 1917	4	36	Dec. 7, 1917	Dec. 7, 1917
Connection	" " "	"	" " "	19	36	" " "	" " "
Subdivisions	By Currin and Nelson	under	Special	Contract		in	1887

E. C. T.

The above Plat of Cemetery in Section 11—Township No. 1 North, Range No. 32 East of the Willamette Meridian Oregon is strictly conformable to the field notes of the survey thereof on file in this office, which have been examined and approved.

U. S. Surveyor General's Office
Portland, Oregon, Aug. 26, 1918

Edward J. West
Surveyor General of Oregon.