

Supplemental Plat
of
Section 18, Township No 3 North, Range No 36 East of the Willamette Meridian, Oregon.
Scale: 1 inch = 20 chains

Sec. 12

Sec. 7

Sec. 8

Sec. 13

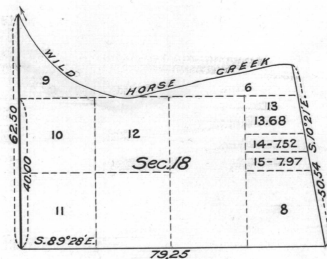

Sec. 17

Sec. 24

Sec. 19

Sec. 20

Office of U.S. Surveyor General,
Portland, Oregon, April 30, 1920.

This supplemental plat showing the subdivision of old lot 7, Section 18, T. 3 N., R. 36 E., Willamette Meridian, Oregon, is made in order to accommodate Indian Allotments on the Umatilla Indian Reservation, one embracing the $\frac{1}{2}$ and $\frac{1}{4}$ of the $\frac{1}{2}$ of old lot 7 of said Section 18; prepared in compliance with instructions from the Hon. Asst. Commissioner of the General Land Office, contained in letter 652730 *B* JAD dated April 8, 1920.

Edward W. Smith
U. S. Surveyor General of Oregon.

ACCEPTED BY THE HON. COMMISSIONER G. L. O. May 10, 1920