

# TOWNSHIP 2 NORTH, RANGE 35 EAST, OF THE WILLAMETTE MERIDIAN, OREGON

## DEPENDENT RESURVEY AND SUBDIVISION OF SECTION 6

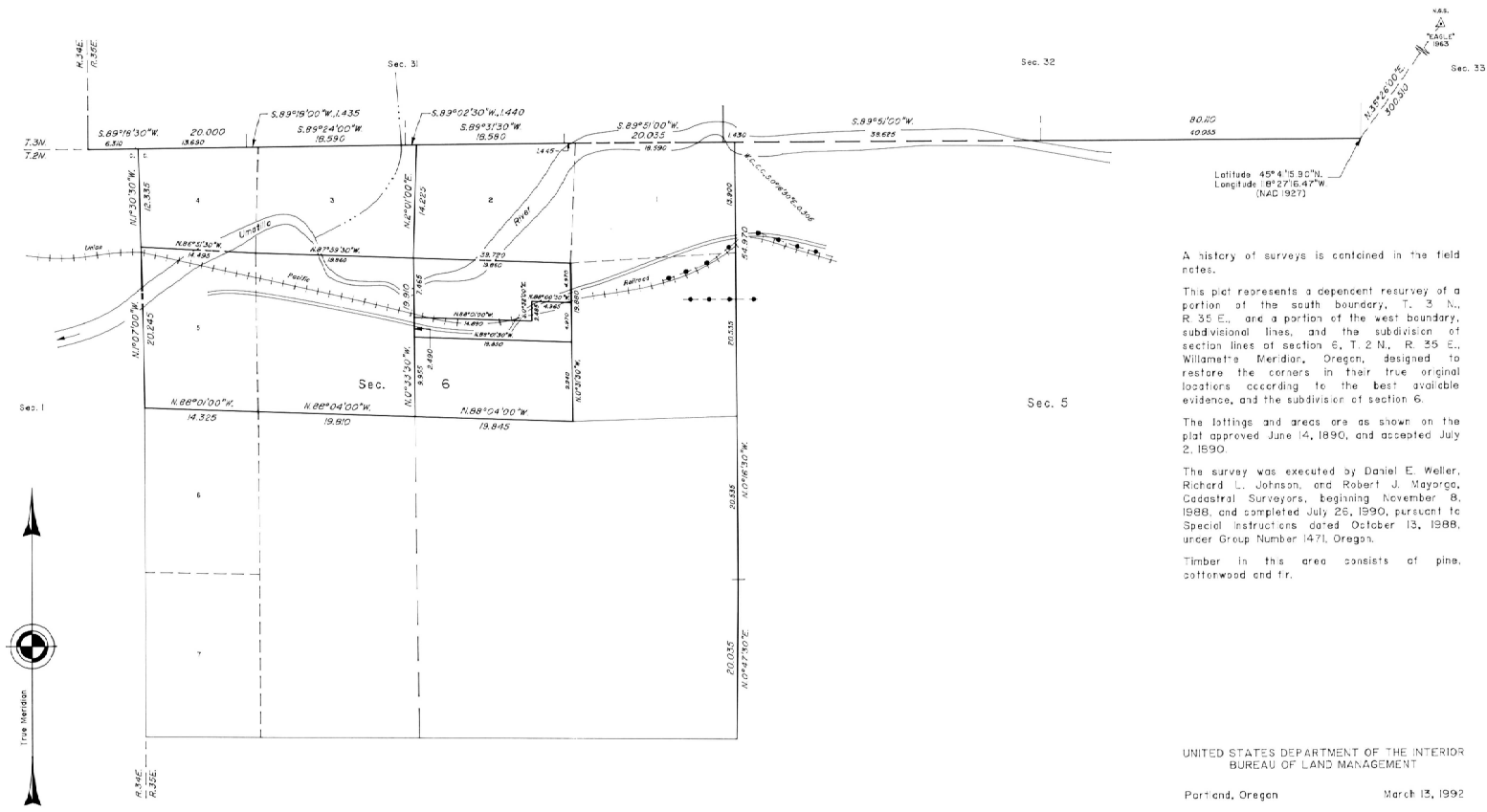

A history of surveys is contained in the field notes.

This plat represents a dependent resurvey of a portion of the south boundary, T. 2 N., R. 35 E., and a portion of the west boundary, subdivision lines, and the subdivision of section lines of section 6, T. 2 N., R. 35 E., Willamette Meridian, Oregon, designed to restore the corners in their true original locations according to the best available evidence, and the subdivision of section 6.

The listings and areas are as shown on the plat approved June 14, 1890, and accepted July 2, 1890.

The survey was executed by Daniel E. Weller, Richard L. Johnson, and Robert J. Mayrho, Cadastral Surveyors, beginning November 8, 1888, and completed July 25, 1890, pursuant to Special Instructions dated October 13, 1888, under Group Number 1471, Oregon.

Timber in this area consists of pine, cottonwood and fir.

UNITED STATES DEPARTMENT OF THE INTERIOR  
BUREAU OF LAND MANAGEMENT  
Portland, Oregon March 13, 1892

This plat is strictly conformable to the approved field notes, and the survey, having been correctly executed in accordance with the requirements of law and the regulations of this Bureau, is hereby accepted.

For the Director  
*Wayne M. Gardner*  
Chief Cadastral Surveyor of Oregon