

# TOWNSHIP 2 NORTH, RANGE 34 EAST, OF THE WILLAMETTE MERIDIAN, OREGON

## DEPENDENT RESURVEY

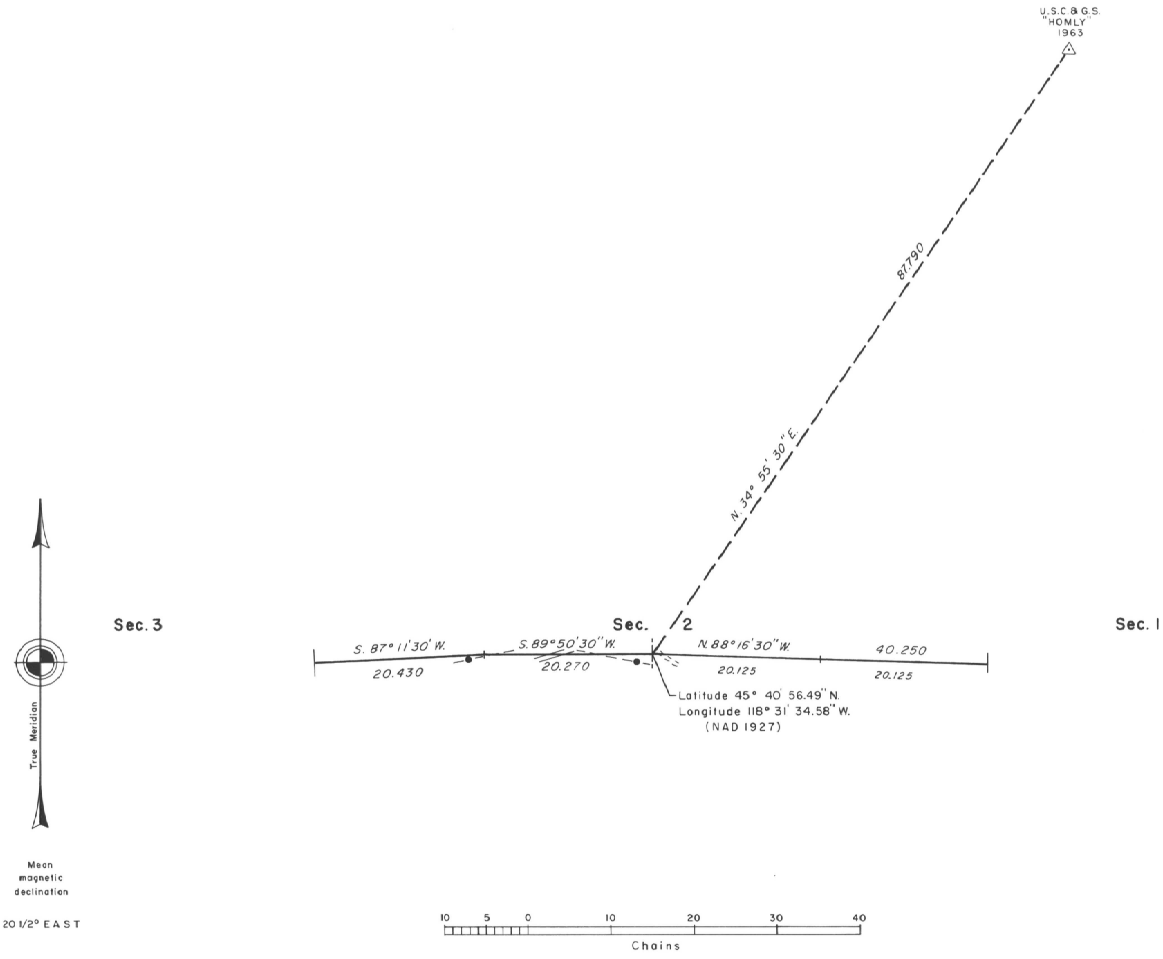

A history of surveys is contained in the field notes.

This plot represents a dependent resurvey of the east and west center line of section 2, T.2N., R.34E., Willamette Meridian, Oregon, designed to restore the corners in their true original locations according to the best available evidence.

The survey was executed by Richard L. Johnson, Cadastral Surveyor, beginning October 28, 1987, and completed October 29, 1987, pursuant to Special instructions dated October 20, 1987, under Group Number 1418, Oregon.

Timber in this area consists of pine.

UNITED STATES DEPARTMENT OF THE INTERIOR  
 BUREAU OF LAND MANAGEMENT

Portland, Oregon      February 10, 1989

This plot is strictly conformable to the approved field notes, and the survey, having been correctly executed in accordance with the requirements of law and the regulations of this Bureau, is hereby accepted.

For the Director

*Wayne M. Anderson*  
 Chief Cadastral Surveyor of Oregon