

Index File No. Z-13

CORNER RECORD (SEARCH)

(Ref. FSM 7151.4)

Tract or Survey No. Sec. 33 Cor. No. SE COR

T 6S R. 31E

R.D. DALE County UMATILLA & GRANT

Merid: WILLAMETTE

N.F. UMATILLA State OREGON

CORNER DIAGRAM

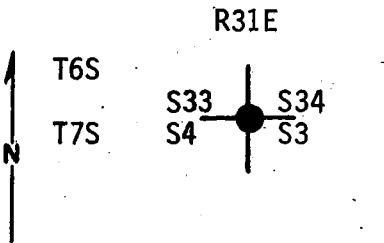

DESCRIBE CORNER MONUMENT FOUND

Found 2" Iron Pipe with brass cap attached, marked:

| | |
|----------|------|
| T6S | R31E |
| S33 | S34 |
| S4 | S3 |
| T7S | |
| OPLS 699 | |
| 1974 | |

DESCRIBE BEARING TREES OR OTHER OFFICIAL ACCESSORIES FOUND

Original BT's: 28" D. Fir stob, bears N45°E 8.6 ft., illegible scribing visible, 14" D. Fir, down, bears N11°W 37.6 ft., no marks visible. The orig. SE and SW BT's are gone. BT's established by LS 699: "14" D. Fir bears N20°W 61.1 ft., scribing "T6S R31E S 33 BT" visible on double blaze; 24" D. Fir bears N50°E 15.7 ft., scribing "T6S R31E S34 BT" visible on double blaze; 28" D. Fir bears S14°E 108.0 ft. scribing "T7S R31E S3 BT"

PHOTO IDENTIFICATION DATA

Photo No. _____
 Filed At. _____
 Object Ident. _____
 Ident. By _____
 Signature _____

DESCRIBE CORNER LOCATION RELATIVE TO NEARBY FEATURES, ALSO HOW TO REACH CORNER

visible on double blaze; 14" D. Fir bears S86°W 40.0 ft. no scribing visible on partially healed blaze.

PLANE COORDINATE POSITION DATA

State _____ Zone _____
 X _____
 Y _____
 Estab. By _____

Describe corner location to nearby features, also how to reach corner

Corner located 30' west of road, 50' north of cattleguard.

Signature Ray & Douglas
 Agency _____

Title P.L.S.

Division _____

Headquarters _____

Date 1-26-83

7100-52-(3.68)

CORNER RECORD (PERPETUATION)

MONUMENT: DESCRIBE NEW MONUMENT SET, OR WORK DONE TO PRESERVE EXISTING MONUMENT

None

ACCESSORIES DESCRIBE NEW BT'S WITNESS OBJECTS ETC. ESTABLISHED, OR WORK DONE TO PRESERVE EXISTING EVIDENCE

None

Work Done By G. LANGLITZ Title LAND SURVEYOR Date 8-82 State Registration No. LS 1099
or Agency

Certified Cor. Record Prepared ? Yes No Filed At: _____ Date _____

Magnetic Decl. $18\frac{1}{2}^{\circ}$ E

REMARKS

Witnesses: Gary Langlitz
Jeff Anderson
Greg Orton

Index File No. Z-13 T. 6S R. 31E M. WILLAMETTE Tract or Surv. No.

Cor.

Index
File No. Z-13

CORNER RECORD (SEARCH)

(Ref. FSM 7151.4)

T 6S R. 3/E

R.D. Dale County Umatilla

Tract or
Survey No. _____

Cor.
No. _____

Merid. Willamette

N.F. Umatilla State Oregon

Grant

CORNER DIAGRAM

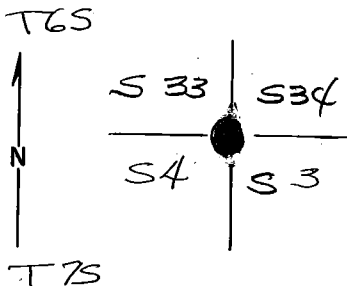

DESCRIBE CORNER MONUMENT FOUND

Not Found

DESCRIBE BEARING TREES OR OTHER OFFICIAL ACCESSORIES FOUND

Found the NW BT dead and down with obscure scribing visible. Found the NE BT as a broken off stump about 5' high with the scribing very legible. No other evidence found.

PHOTO IDENTIFICATION DATA

Photo No. _____
Filed At. _____
Object Ident. _____
Ident. By _____

Signature

PLANE COORDINATE POSITION DATA

State _____ Zone _____
X _____
Y _____
Estab. By _____

Agency

DESCRIBE CORNER LOCATION RELATIVE TO NEAR-BY FEATURES, ALSO HOW TO REACH CORNER

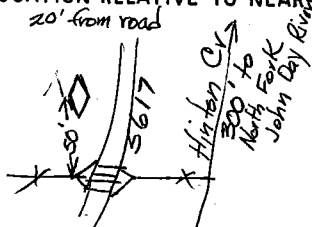

Signature

Title

Division

Headquarters

Date

7100-52 (3/68)

Deland Meyer Surveyor

OPLS 699

9-12-74

CORNER RECORD (PERPETUATION)

MONUMENT: DESCRIBE NEW MONUMENT SET, OR WORK DONE TO PRESERVE EXISTING MONUMENT



Set a 2" x 30" galvanized pipe with a flared end and 2 1/2" brass cap 24" in the ground. Surrounded monument with a rock mound 6" high and 30" in diameter.

ACCESSORIES : DESCRIBE NEW BT'S WITNESS OBJECTS ETC. ESTABLISHED, OR WORK DONE TO PRESERVE EXISTING EVIDENCE

Set a 4" x 4" x 6' redwood post 20" in the ground 5' west of monument with signs 54-2 & 54-4 as guard post for corner. Scalped bark and painted red band around the new Bearing Trees and posted signs 54-3 with the following information:

| | | | |
|------------------|------------|-------|-----------------------|
| Down fir | S110°E | 32.6' | New BT's were scribed |
| Broken fir stump | S45°W | 8.6' | in upper blaze: |
| New { | 10" D. fir | S20°E | 6.1' |
| | 22" D. fir | S50°W | 15.7' |
| | 20" D. fir | N14°W | 108.0' |
| | 10" D. fir | N86°E | 40.0' |

and each lower blaze:
BT, along with a brass nail
and washer stamped RLS 699

Work Done By L Myers Title Surveyor Date 7-12-74 State Registration No. OPLS 699
or Agency

Certified Cor. Record Prepared? Yes No Filed At: Grant & Umatilla County Clerks Date 11-19-74

REMARKS

This corner is on the line between Grant & Umatilla Counties.

Index
File No. 2-13

CORNER RECORD (SEARCH)
(Ref. FSM 7151.4)

Tract or
Survey No. SEC 33 No. SE COR

T 6S R. 31E

R.D. DALE County GRANT/UMATILLA CO. LINE

Merid. WILLAMETTE

N.F. UMATILLA State OREGON

CORNER DIAGRAM

R 31 E

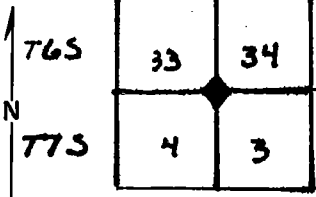

DESCRIBE CORNER MONUMENT FOUND **CORNER OBLITERATED DURING INSTALLATION OF CATTLE GUARD IN N.F. BOUNDARY ON HINTON CR. ROAD**

DESCRIBE BEARING TREES OR OTHER OFFICIAL ACCESSORIES FOUND **ONLY BEARING TREE LEFT IS A DOWN FIR 8" DBH, 57 LINKS, N110W FROM CORNER, J.D.**

PHOTO IDENTIFICATION DATA

Photo No. _____
Filed At. _____
Object Ident. _____
Ident. By _____
Signature

FOUND NE BT (ORIG. 28" FIR BR3 N45°E 13 LKS) AS A BROKEN OFF STUMP ABOUT 5' HIGH WITH SCRIBING VERY LEGIBLE. LLH.

PLANE COORDINATE POSITION DATA

State _____ Zone _____
X _____
Y _____
Estab. By _____
Agency

DESCRIBE CORNER LOCATION RELATIVE TO NEAR-BY FEATURES, ALSO HOW TO REACH CORNER

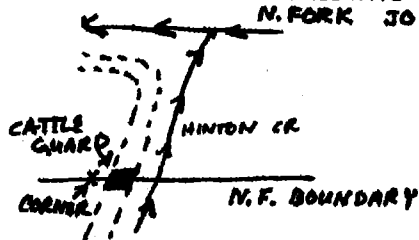

APPROX. CORNER IS WEST OF CATTLE GUARD ABOUT 20' FROM ROAD.

Signature
J. DOLAN

Title
T.M.A.

Division
TIMBER

Headquarters
DALE

Date
5-18-62

7100-52 (3/68)

CORNER RECORD (PERPETUATION)

MONUMENT: DESCRIBE NEW MONUMENT SET, OR WORK DONE TO PRESERVE EXISTING MONUMENT

ESTABLISHED CORNER LOCATION USING THE BT EVIDENCE AND SET A 2" x 30" GALVANIZED IRON PIPE WITH A FLARED END AND 2 1/2" BRASS CAP 24" IN GROUND. SURROUNDED MONUMENT WITH A ROCK MOUND 6" HIGH AND 30" DIAM.
 SET A 4" x 4" x 6' REDWOOD POST 20" IN THE GROUND 5' WEST OF MONUMENT WITH SIGNS 54-2 AND 54-4 AS GUARD POST FOR CORNER. SCALPED BARK AND PAINTED RED BAND AROUND NEW BEARING TREES AND POSTED SIGNS 54-3 WITH FOLLOWING INFO:

ACCESSORIES : DESCRIBE NEW BT'S WITNESS OBJECTS ETC. ESTABLISHED, OR WORK DONE TO PRESERVE EXISTING EVIDENCE

| | | | | |
|------------------|--------|--------|------------------------|-------------------------------------------------------------------|
| DOWN FIR | S110°E | 37.6' | NEW BT'S WERE SCRIBED: | |
| BROKEN FIR STUMP | S43°W | 8.6' | IN UPPER BLAZE; | AND IN EACH LOWER BLAZE; |
| BT 10" D. FIR | S20°E | 61.1' | T6S R 31E S33 | BT, ALONG WITH A BRASS NAIL AND WASHER STAMPED "RLS 699" |
| | S50°W | 15.7' | T6S R 31E S34 | |
| | N14°W | 108.0' | T7S R 31E S3 | |
| | N86°E | 40.0' | T7S R 31E S4 | |

9

10

Work Done By L.L. MYERS Title SURVEYOR Date 9-11-74 State Registration No. PLS 699
 or Agency

Certified Cor. Record Prepared? Yes No Filed At: GRANT CO. CLERK'S OFFICE Date 11-19-74

11

REMARKS

DATA COPIED FROM ORIG. FILE CARD AND "LAND CORNER MONUMENTATION" RECORD IN FILE.

12

LAND CORNER RECORD

1. T. 6S R. 3E N. 2-13 Cor. Sec. Mer. W.M. State Oregon (Rectangular) N. F. Umatilla Dist. Dale

2. Corner Status

3. Original Description _____ Vol. _____ Page _____ Where Recorded _____

4. Description of Corners: Corner obliterated by cats installing cattle guard in N.F. boundary on Hinton Cr. Rd.

7. Photo Identification

Photo No. _____

Ident. By: _____

5. Investigation Notes: Found corner by pacing from creek to corner well using GTO notes. Only B.T. left is a down fir that was described as 8" DBH, 57 links, N112W from corner. Approx corner is West of cattle guard about 20' from road.

8. Plane Coordinate Position Data

State _____ Zone _____

X _____

Y _____

Estab. By _____

Field Book No. _____

Where Filed _____

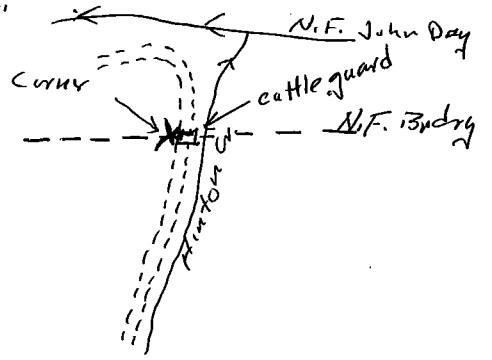

9. Valuation

Authentic _____

Needs Verif. Monument No

Re-estab. _____ Survey _____

Land Status _____

6. Signed [Signature] Title T.M.A Date 5-18-62

PERPETUATION RECORD

10. Monument:



11. Accessories

Field Book _____ Page _____

12. Set By _____ Title _____

13. Recorded By _____ Volume _____ Page _____
(Agency)

License _____ Agency _____ Date _____

(Date) (City) (County) (State)

14. Remarks:

