

CORNER RECORD (SEARCH)

(Ref. FSM 5151.4)

Tract or
Survey No.

Cor.
No.

R.D. North Fork John Day

County Umatilla

N.F. Umatilla

State Oregon

CORNER DIAGRAM

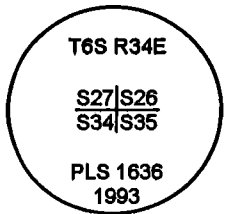

DESCRIBE CORNER MONUMENT FOUND

Found a 2 1/2" aluminum pipe, with a 2 1/2" aluminum cap, projecting 4" out of the ground surrounded by a small ring of stone.

DESCRIBE BEARING TREES OR OTHER OFFICIAL ACCESSORIES FOUND

- Root hole of downed 7" Lodgepole Pine Snag, N. 34 E., 9.9 feet, with scribing visible.
- 10" Western Larch, N. 85 1/2 E., 44.8 feet, with scribing visible on double blaze.
- Root hole of downed and decayed Lodgepole Pine, S. 44 E., 23.8 feet, with scribing visible.
- 13" Western Larch, S. 74 E., 25.5 feet, with scribing visible on double blaze.
- Root hole of downed 7" Lodgepole Pine, S. 58 W., 17.8 feet, with scribing visible.
- 16" Western Larch, S. 43 1/4 W., 60.1 feet, with scribing visible on double blaze.
- 8" Lodgepole Pine Snag, N. 69 W., 17.2 feet, with scribing visible.
- 11" Western Larch, N. 18 1/2 W., 28.1 feet, with scribing visible on double blaze.

PHOTO IDENTIFICATION DATA

Photo No.
Filed At.
Object Ident.
Ident. By

Signature

DESCRIBE CORNER LOCATION RELATIVE TO NEAR-BY FEATURES, ALSO HOW TO REACH CORNER

PLANE COORDINATE POSITION DATA

State: Zone:

X:

Y:

Datum:

Signature
D. Schlaich

Title
Land Surveyor

Division

Headquarters
S.O.

Date
09/1997

CORNER RECORD (PERPETUATION)

MONUMENT: DESCRIBE NEW MONUMENT SET, OR WORK DONE TO PRESERVE EXISTING MONUMENT

ACCESSORIES: DESCRIBE NEW BT'S WITNESS OBJECTS ETC. ESTABLISHED, OR WORK DONE TO PRESERVE EXISTING EVIDENCE

Work Done By D. Schlaich Title Land Surveyor Date 09/1997 State Registration No. _____
or Agency _____
Certified Corner Record Prepared? Yes No Filed At: Umatilla County Surveyor's Office Date 11/1997

REMARKS

Index File No.

V-17

T. 6 S.

R. 34 E.

M. Willamette

Tract or Survey No.

Cor.

Index File No. V-17

CORNER RECORD (SEARCH)

(Ref. FSM 7151.4)

Tract or Survey No. _____ Cor. No. _____

T 65 R. 34E

R.D. NORTH FORK JOHN DAY County UMATILLA

Merid. WILLAMETTE

N.F. UMATILLA State OREGON

CORNER DIAGRAM

T6S R34E

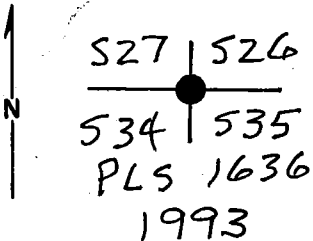

DESCRIBE CORNER MONUMENT FOUND

SMALL MOUND OF STONES.

DESCRIBE BEARING TREES OR OTHER OFFICIAL ACCESSORIES FOUND

8" LODGEPOLE PINE SNAG w/FULL SCRIBES BEARS N69°W, 17.16 FT.
 7" DOWN LODGEPOLE PINE w/FULL SCRIBES BEARS N34°E, 9.9 FT.
 7" DOWN LODGEPOLE PINE w/FULL SCRIBES BEARS S58°W, 17.82 FT.

PHOTO IDENTIFICATION DATA

Photo No. _____
 Filed At. _____
 Object Ident. _____
 Ident. By _____
 Signature _____

DESCRIBE CORNER LOCATION RELATIVE TO NEAR-BY FEATURES, ALSO HOW TO REACH CORNER

DOWN & DECAYED LODGEPOLE PINE w/FRAGMENTARY SCRIBES. ROOT HOLE BEARS S44°E, 23.8 FT.
 350'
~~350'~~ NORTH OF K-TAG ON ROAD 5226.

PLANE COORDINATE POSITION DATA

State _____ Zone _____
 X _____
 Y _____
 Estab. By _____ Agency _____

Signature Dennis L. Layford Title _____ Division PLS 1636 Headquarters S.O. Date 6-21-93 FS-7100-52 (3/68)

CORNER RECORD (PERPETUATION)

MONUMENT: DESCRIBE NEW MONUMENT SET, OR WORK DONE TO PRESERVE EXISTING MONUMENT

SET 2 1/2" x 30" ALUM PIPE 26" INTO GROUND, IN A M.O.S.
2 1/2" ALUM CAP ATTACHED IS MARKED AS SHOWN IN
THE DIAGRAM, BLOCK 6.

ACCESSORIES : DESCRIBE NEW BT'S WITNESS OBJECTS ETC. ESTABLISHED, OR WORK DONE TO PRESERVE EXISTING EVIDENCE

11" WESTERN LARCH N18°30'W, 28.1 FT.
16" WESTERN LARCH S43°15'W, 60.1 FT.
13" WESTERN LARCH S74°E, 25.5 FT.
10" WESTERN LARCH N85°30'E, 44.8 FT

Work Done By D. GAYLORD Title FOREST L.S. Date 6/21/93 State Registration No. 1636
or Agency

Certified Cor. Record Prepared? Yes No Filed At: UMATILLA CO, SURV. Date 7-15-93

REMARKS

Index File No.

V-17

T.

65

R.

34E

M.

WILL

Tract or Surv. No.

Cor.

12

13

(PA)

CORNER RECORD (SEARCH)

Index File No. V-17

Tract or Survey No. _____ Cor. No. V-17

T 6S R. 34E

R.D. Ukiah County Umatilla

Merid. Willamette

N.F. Umatilla State Oregon

CORNER DIAGRAM

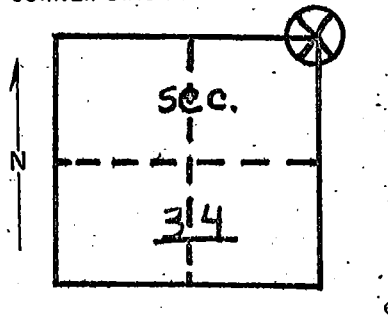

DESCRIBE CORNER MONUMENT FOUND

Material: stones and post, size: 4"x4"x3', Height above ground: 3 ft.; condition: poor, Markings: none was found.

2

DESCRIBE BEARING TREES OR OTHER OFFICIAL ACCESSORIES FOUND

Four bearing trees were found; They were all between 6" and 10" in diam. One is dead lying on the ground. Another is dead.

3

PHOTO IDENTIFICATION DATA

Photo No. _____
Filed At. _____
Object Ident. _____
Ident. By _____
Signature

7

DESCRIBE CORNER LOCATION RELATIVE TO NEAR-BY FEATURES, ALSO HOW TO REACH CORNER

Ran a compass line from section board sign N 360' to find corner.

4

PLANE COORDINATE POSITION DATA

State _____ Zone _____
X _____
Y _____
Estab. By _____
Agency

8

Signature

Title

Division

Headquarters

Date

7100-52

M.L.C.

For. tech/ USFS

Ukiah

9/11/72

REV. 65 5