

USDA-FOREST SERVICE

Index
File No. X-5

CORNER RECORD (SEARCH)

(Ref. FSM 7151.4)

Tract or
Survey No. _____ No. X-5

T 6S R. 33E. R.D. Ukiah County Umatilla

Merid. Willamette N.F. Umatilla State Oregon

CORNER DIAGRAM

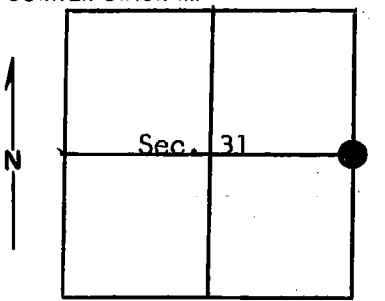

DESCRIBE CORNER MONUMENT FOUND

None

DESCRIBE BEARING TREES OR OTHER OFFICIAL ACCESSORIES FOUND

Found both trees.

A pine 26 in. diam. brs. S 73° W 26 lks.
A pine 28 in. diam. brs. S 79° E 11 lks. (N 79 E ?) (69)

PHOTO IDENTIFICATION DATA

Photo No. _____

Filed At. _____

Object Ident. _____

Ident. By _____

Signature

PLANE COORDINATE POSITION DATA

State _____ Zone _____

X _____

Y _____

Estab. By _____

Agency

DESCRIBE CORNER LOCATION RELATIVE TO NEAR-BY FEATURES, ALSO HOW TO REACH CORNER

Corner is about 600 ft. North of Camp Creek

Signature

Cathel Lorran Murphy
Party Chief

Division

Headquarters

Krumbein Engineering

Date

14 Sep 78

7100-52-(3/68)

CORNER RECORD (PERPETUATION)

MONUMENT: DESCRIBE NEW MONUMENT SET, OR WORK DONE TO PRESERVE EXISTING MONUMENT

Set 2½" x 30" iron pipe with brass cap (stamped)

Pipe is 23" in ground.

T.	6S	R	33E
		¼	
S	31		S 32
		1978	
		PLS 933	

9

ACCESSORIES : DESCRIBE NEW BT'S WITNESS OBJECTS ETC. ESTABLISHED, OR WORK DONE TO PRESERVE EXISTING EVIDENCE

Set steel post 3 ft. West with signs 54-2 and 54-4.

Painted red band around BT trees.

10

Work Done By: P. Murphy Title Party Chief Date 8/28/78 State Registration No. or Agency _____Certified Cor. Record Prepared? Yes No _____ Filed At: County Surveyor Date _____

11

REMARKS

Witness by: R. Barton
M. Murtishaw

12

Index File No. X-5 T. 6S R. 33E M. Willamette Tract or Surv. No.

Cor.

13

u-8

Index File No. X-5
T 65 R. 33E
Merid. Dillamette

CORNER RECORD (SEARCH)

Tract-or Survey No. 66-16
Cor. No. X-5
R.D. Ukiah County Umatilla
N.F. Umatilla State OREGON

CORNER DIAGRAM

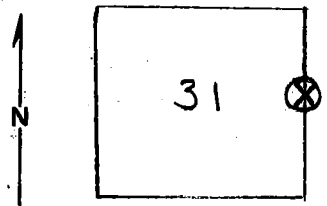

DESCRIBE CORNER MONUMENT FOUND

No perm. monument found. Found wood post, 2" diam., 4ft above ground, 4 yellow-painted, perpendicular faces near top.

DESCRIBE BEARING TREES OR OTHER OFFICIAL ACCESSORIES FOUND

Ponderosa BT (Living) 21" DBH, bears approx. 573°W 26 lks. Scribing not visible, but double blazed.

Ponderosa BT (Living) 21" DBH, bears approx. N 79° E, 12 1/2 lks. Scribing not visible, double blazes ~~are~~ closed.

DESCRIBE CORNER LOCATION RELATIVE TO NEAR-BY FEATURES, ALSO HOW TO REACH CORNER

Corner reached via Logging road which courses N-S from the main creek road. Logging road passes between BT's

Yellow-blazed line passes through corner. Corner about 4 1/2 ch's North of creek as stated in original survey notes (1884)

PHOTO IDENTIFICATION DATA

Photo No. EQO 7-159(9-1-66)
Filed At. _____
Object Ident. SW BT
Ident. By M. Benson
Signature

PLANE COORDINATE POSITION DATA

State _____ Zone _____
X _____
Y _____
Estab. By _____
Agency

Signature

Title

Division

Headquarters

Date

7100-52

Kennison

ENGR Aide USFS UMAT. N.F. S.O.

7/25/69

REV. 65 5

CORNER RECORD (PERPETUATION)

MONUMENT: DESCRIBE NEW MONUMENT SET, OR WORK DONE TO PRESERVE EXISTING MONUMENT

Flagged, painted red CORNER post.

9

ACCESSORIES: DESCRIBE NEW BT'S WITNESS OBJECTS ETC. ESTABLISHED, OR WORK DONE TO PRESERVE EXISTING EVIDENCE

Flagged, painted BT'S (red).

10

Work Done By Ken Maguire Title E.A. Date 7/25/69 State Registration No. or Agency USFS

Certified Cor. Record Prepared? Yes No Filed At: _____ Date _____

11

REMARKS

Used 2" mi. map.

12

Index File No. X-5 T. 65 R. 33E M. Will Tract or Surv. No. _____ Cor. X-5

13