

Index File No. E-25

CORNER RECORD (SEARCH)

Tract or Survey No. _____ Cor. No. _____

T 6S R. 32E R.D. NKiah County _____

Merid. _____ N.F. _____ State _____

CORNER DIAGRAM

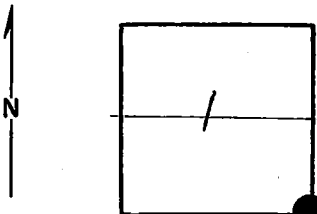

DESCRIBE CORNER MONUMENT FOUND

Brass Cap;

T 6S
R 32E R 33E
51 | 56
512 | 57
19 68

DESCRIBE BEARING TREES OR OTHER OFFICIAL ACCESSORIES FOUND

See monumentation file.

PHOTO IDENTIFICATION DATA

Photo No. _____

Filed At. _____

Object Ident. _____

Ident. By _____

Signature

PLANE COORDINATE POSITION DATA

State _____ Zone _____

X _____

Y _____

Estab. By _____

Agency

DESCRIBE CORNER LOCATION RELATIVE TO NEAR-BY FEATURES, ALSO HOW TO REACH CORNER

Signature

J. Hollamon

Title

Division

Headquarters

Date

2/75

7100-52

REV. '65 5

CORNER RECORD (PERPETUATION)

MONUMENT: DESCRIBE NEW MONUMENT SET, OR WORK DONE TO PRESERVE EXISTING MONUMENT

ACCESSORIES DESCRIBE NEW BT'S WITNESS OBJECTS ETC. ESTABLISHED, OR WORK DONE TO PRESERVE EXISTING EVIDENCE

9

10

Work Done By _____ Title _____ Date _____ State Registration No. or Agency _____

Certified Cor. Record Prepared ? Yes No Filed At: _____ Date _____

11

REMARKS

12

Index File No. T. R. M. Tract or Surv. No. Cor. 13

Index
 File No. E-1
 T GS R. 33E
 Merid. WILLAMETTE

CORNER RECORD (SEARCH)
 (Ref. FSM 7.151.4)

Tract or
 Survey No. _____
 Cor. No. _____

R.D. UKIAH County UMATILLA
 N.F. UMATILLA State OREGON

CORNER DIAGRAM

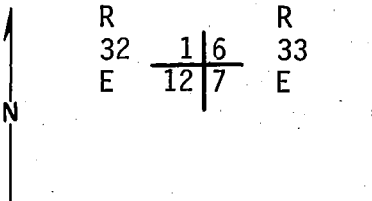

DESCRIBE CORNER MONUMENT FOUND

Found a 2 1/2" dia. iron pipe, firmly set, with brass cap attached, marked:
 Original stone is visible along east side of BLM monument, with 5 notches visible on N edge and 1 notch on S edge.

U.S. Dept. of Interior
 Bureau of Land Management.

R32E T6S R33E
S1/S6
S12/S7
 1968 2

DESCRIBE BEARING TREES OR OTHER OFFICIAL ACCESSORIES FOUND

- A Pine, 36 ins. dia. bears S 56 1/2° E 359 lks. dist., with illegible scribe marks visible on partially healed blaze. (Record S 59° E 354 lks.)
- A Ponderosa Pine snag, 28 ins. dia. bears N 56° W 213 lks. dist., with illegible scribe marks visible on partially healed blaze. (Record N 52° W 187 lks.)
- A Ponderosa Pine, 15 ins. dia., bears N 61° E 82 lks. dist., marked T6S R33E S6 BT. (1968 BT.)
- A Ponderosa Pine, 11 ins. dia., bears S 64° W 40 lks. dist., marked T6S R32E S12 BT (1968 BT.)

PHOTO IDENTIFICATION DATA

Photo No. 280-231
 Filed At. UMATILLA NAT. FOR
 Object Ident. Tree
 Ident. By S. J. Jangley
 signature

PLANE COORDINATE POSITION DATA

State _____ Zone _____
 X _____
 Y _____
 Estab. By _____
 Agency

Signature S. J. Jangley

Title LS 1099 Division _____ Headquarters _____ Date 9-18-84 FS-7100-52 (3/68)

CORNER RECORD (PERPETUATION)

MONUMENT: DESCRIBE NEW MONUMENT SET, OR WORK DONE TO PRESERVE EXISTING MONUMENT

None

ACCESSORIES: DESCRIBE NEW B.P.'s, WITNESS OBJECTS, ETC. ESTABLISHED; OR WORK DONE TO PRESERVE EXISTING EVIDENCE

An 18" Ponderosa Pine, scribed "T6S R32E S1 BT" on a double blaze, bears N 48°W 160.8 feet. Attached brass washer marked "LS 1099" to lower blaze.

Work Done By: Gary Langlitz Title: LS 1099 Date: 8-84 State Registration No. or Agency: _____
Certified Cor. Record Prepared? YES NO Filed At: UMATILLA Co. SURVEYOR Date: 9-84

REMARKS

Compass Declination: 20° East
Steel Tape

Index File No. E-1 T. 6S R. 33E M^s WILLAMETTE Tract or Surv. No. _____ Cor. _____