

Index

File No. A-9

CORNER RECORD (SEARCH)

(Ref. FSM 7151.4)

Tract or

Survey No. _____

Cor.

No. CC

T 6S R. 33E

R.D. Ukiah

County Umatilla

Merid. Willamette

N.F. Umatilla

State Oregon

CORNER DIAGRAM

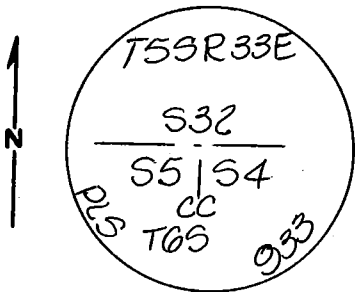

DESCRIBE CORNER MONUMENT FOUND

None

DESCRIBE BEARING TREES OR OTHER OFFICIAL ACCESSORIES FOUND

A 20" stump with scribing visible
 Stump has signs # 54-4 & 54-3
 Steel Post at corner location with BLM K Tag

PHOTO IDENTIFICATION DATA

Photo No. _____

Filed At. _____

Object Ident. _____

Ident. By _____

Signature

PLANE COORDINATE POSITION DATA

State _____ Zone _____

X _____

Y _____

Estab. By _____

Agency

DESCRIBE CORNER LOCATION RELATIVE TO NEAR-BY FEATURES, ALSO HOW TO REACH CORNER

From Hiaway Springs, go South on 5450 3.5 mi
 to road on right, take road 0.7 mi to fork to
 right, follow road 0.7 mi to fence, walk west
 along fence 0.5 mi to corner

Signature

David H. Klein PLS 933

Title

Division

Headquarters

Date

7/16/84

7100-52-(3.68)

CORNER RECORD (PERPETUATION)

MONUMENT: DESCRIBE NEW MONUMENT SET, OR WORK DONE TO PRESERVE EXISTING MONUMENT

Set a 2 1/2" Brass Cap on a 2 1/2" x 30" galvanized pipe 24" in the ground stamped as shown

ACCESSORIES: DESCRIBE NEW BT'S WITNESS OBJECTS ETC. ESTABLISHED, OR WORK DONE TO PRESERVE EXISTING EVIDENCE

A 10" Douglas Fir bears S 11° W, 8.0 feet scribed T6S R33E S5CC BT
A 8" Douglas Fir bears S 48° E, 49.9 feet scribed T6S R33E S4CC BT

Work Done By R. Panches Title Party Chief Date 7/9/84 State Registration No. _____
or Agency _____
Certified Cor. Record Prepared? Filed At: Umatilla County Surveyor Date 7-24-84

REMARKS

Index File No. A-9 T. 6S R. 33E M. W

Tract or Surv. No.

Cor. CC

USDA-FOREST SERVICE

Index
File No. A-9

T 6 S R. 33 E

Merid. Will.

CORNER RECORD (SEARCH)

(Ref. FSM 7151.4)

R.D. Ukiah County

N.F. Umatilla State Oregon

Tract or
Survey No. Cor. No. A-9

CORNER DIAGRAM

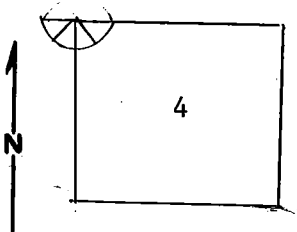

DESCRIBE CORNER MONUMENT FOUND

Iron fence post.

DESCRIBE BEARING TREES OR OTHER OFFICIAL ACCESSORIES FOUND

22" pine snag, 10' tall - SE Road ^{part} Scribed West face:
T 6 S R 33 E S 4 BT. BLM boundary Markers South.

PHOTO IDENTIFICATION DATA

Photo No.

Filed At.

Object Ident.

Ident. By

Signature

PLANE COORDINATE POSITION DATA

State Zone

X

Y

Estab. By

Agency

Signature
Bill Moore

Title

Division

Headquarters

Date
7-27-79

7100-52-(3/68)

CORNER RECORD (PERPETUATION)

MONUMENT : DESCRIBE NEW MONUMENT SET, OR WORK DONE TO PRESERVE EXISTING MONUMENT

ACCESSORIES : DESCRIBE NEW BT'S WITNESS OBJECTS ETC. ESTABLISHED, OR WORK DONE TO PRESERVE EXISTING EVIDENCE

Work Done By _____ Title _____ Date _____ State Registration No. or Agency _____
Certified Cor. Record Prepared ? Yes No Filed At: _____ Date _____

REMARKS

Index File No. T. R. M. Tract or Surv. No. Cor. U.S. G.P.O. 1977-725-576/586

Index File No. A-9

CORNER RECORD (SEARCH)

Tract or Survey No. _____
Cor. No. A-9

T 6S R. 33E R.D. Ukiah County Umatilla
Merid. Willamette N.F. Umatilla State Oregon

CORNER DIAGRAM

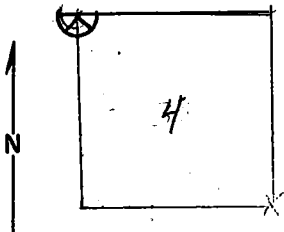

DESCRIBE CORNER MONUMENT FOUND

No BT found
A rock with four notches chisled in the east side

DESCRIBE BEARING TREES OR OTHER OFFICIAL ACCESSORIES FOUND

Refer to sections 33 and 34 in township 5 south and range 33 east card no. ~~1-5~~ *(According to H.D. These corners off set.*

5

PHOTO IDENTIFICATION DATA

Photo No. _____
Filed At. _____
Object Ident. _____
Ident. By _____
Signature

PLANE COORDINATE POSITION DATA

State _____ Zone _____
X _____
Y _____
Estab. By _____
Agency

DESCRIBE CORNER LOCATION RELATIVE TO NEAR-BY FEATURES, ALSO HOW TO REACH CORNER

Signature

/s/ L. Waid

Title

Division

Headquarters

Date

1962

7100-52

REV. 65 5

CORNER RECORD (PERPETUATION)

MONUMENT: DESCRIBE NEW MONUMENT SET, OR WORK DONE TO PRESERVE EXISTING MONUMENT

9

ACCESSORIES DESCRIBE NEW BT'S WITNESS OBJECTS ETC. ESTABLISHED, OR WORK DONE TO PRESERVE EXISTING EVIDENCE

10

Work Done By _____ Title _____ Date _____ State Registration No. or Agency _____

Certified Cor. Record Prepared ? Yes No Filed At: _____ Date _____

11

REMARKS

Index File No. A-9 T. R. M. Tract or Surv. No. Cor. _____

12

13