

Index File No. A-25

CORNER RECORD (SEARCH)

Tract or Survey No. _____ Cor. No. _____

T 6 S. R. 33 E.

R.D. UKIAH County Umatilla

Merid. Will.

N.F. Umatilla State ORE.

CORNER DIAGRAM

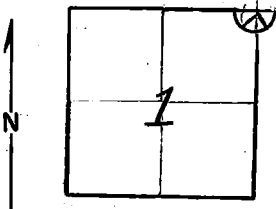

DESCRIBE CORNER MONUMENT FOUND

Stone APPROX. 15" X 10" X 6", 8" above ground AND IN good condition, MARKED with 6 notches on South, East AND West.

DESCRIBE BEARING TREES OR OTHER OFFICIAL ACCESSORIES FOUND

Only one B.t. is existing AND it is down. It bRS. N. 75° E. 211 lks.

PHOTO IDENTIFICATION DATA

Photo No. _____
Filed At. _____
Object Ident. _____
Ident. By _____

Signature _____ 7

PLANE COORDINATE POSITION DATA

State _____ Zone _____
X _____
Y _____
Estab. By _____
Agency _____ 8

DESCRIBE CORNER LOCATION RELATIVE TO NEAR-BY FEATURES, ALSO HOW TO REACH CORNER

Established new B.t.s. { B.t.s. established by other than licensed surveyor not legal and serve only to confuse future monumentation efforts. }
T&H
3/75

Signature

Title

Division

Headquarters

Date

7100-52

Melvin Christian

Forestry Tech.

UKIAH

7-15-71

REV. 65 5

CORNER RECORD (PERPETUATION)

MONUMENT: DESCRIBE NEW MONUMENT SET, OR WORK DONE TO PRESERVE EXISTING MONUMENT

ACCESSORIES DESCRIBE NEW BT'S WITNESS OBJECTS ETC. ESTABLISHED, OR WORK DONE TO PRESERVE EXISTING EVIDENCE

New B.t.s. All possess B.t. poster.

- 7" lodge Pole Pine bRS. N. 56° W. 8.5 Feet. - sec. 35
- 7" lodge Pole Pine bRS. N. 42° E. 9 Feet. - sec. 36
- 7" lodge Pole Pine bRS. S. 21° E. 11 Feet. - Sec. 6
- 8" lodge Pole Pine bRS. S. 44° W. 19 Feet - Sec. 1

Work Done By _____ Title _____ Date _____ State Registration No. or Agency _____

Certified Cor. Record Prepared ? Yes No Filed At: _____ Date _____

REMARKS