

Index
File No. A-21
T. 6S R. 33E.
Merid. W.M.

CORNER RECORD (SEARCH)

(Ref. FSM 7151.4)

R.D. UKIAH County UMATILLA State OREGON
Tract or Survey No. _____ Cor. No. _____

CORNER DIAGRAM

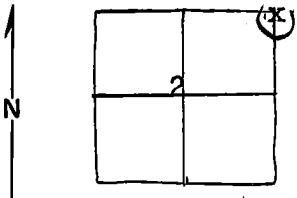

DESCRIBE CORNER MONUMENT FOUND

DESCRIBE BEARING TREES OR OTHER OFFICIAL ACCESSORIES FOUND 2

19" DBH larch brs. S.28°E. 42 lks. - dead
10" DBH larch brs. N.46°W. 51 lks. - down, but scribing is visible.

PHOTO IDENTIFICATION DATA 6

Photo No. _____
Filed At. _____
Object Ident. _____
Ident. By _____
Signature

DESCRIBE CORNER LOCATION RELATIVE TO NEAR-BY FEATURES, ALSO HOW TO REACH CORNER 3

PLANE COORDINATE POSITION DATA 7

State _____ Zone _____
X _____
Y _____
Estob. By _____
Agency

Signature
Melvin Christian

Title
For, Tech

Division

Headquarters
Ukiah

Date
5-3-71

7100-52 (3/68)

61-8-8 OS

CORNER RECORD (PERPETUATION)

MONUMENT: DESCRIBE NEW MONUMENT SET, OR WORK DONE TO PRESERVE EXISTING MONUMENT

ACCESSORIES : DESCRIBE NEW BT's WITNESS OBJECTS ETC. ESTABLISHED, OR WORK DONE TO PRESERVE EXISTING EVIDENCE

Work Done By _____ Title _____ Date _____ State Registration No. or Agency _____

Certified Cor. Record Prepared ? Yes No Filed At: _____ Date _____

REMARKS

Index File No. A-21 T. R. M. Tract or Surv. No. Cor. _____