

USDA-FOREST SERVICE

Index
File No. V-8
T 6S R. 32E

CORNER RECORD (SEARCH)

(Ref. FSM 7151.4)

Tract or Survey No. _____ Cor. No. _____

Merid. _____

R.D. NORTH FORK JOHN DAY County UMATILLA
N.F. UMATILLA State OREGON

CORNER DIAGRAM

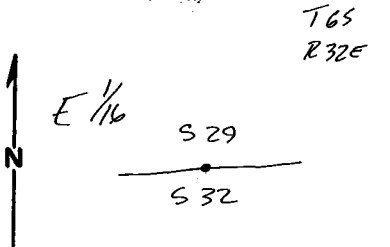

DESCRIBE CORNER MONUMENT FOUND

BLM BRASS CAP ON 2 1/2" IRON PIPE MKD. E 1/16
IN MOUND OF STONE.

T6S R32E
S29
S32
1968

DESCRIBE BEARING TREES OR OTHER OFFICIAL ACCESSORIES FOUND

Bearing tree, a Fir 16" diam., bears S. 36° E, 37.10 Ft. dist. (recovered S 28° E, 56 1/2 lbs)
healed blaze

Bearing tree, a Fir 16" diam., bears N 38° W, 24.50 Ft. dist. (recovered N 63° W, 37 lbs)
healed blaze

PHOTO IDENTIFICATION DATA

Photo No. _____
Filed At. _____
Object Ident. _____
Ident. By _____
Signature

PLANE COORDINATE POSITION DATA

State _____ Zone _____
X _____
Y _____
Estab. By _____
Agency

DESCRIBE CORNER LOCATION RELATIVE TO NEAR-BY FEATURES, ALSO HOW TO REACH CORNER

Cross North Fork John Day River 1.33 miles west of over time spring located in Sec. 27 T6S R32E, Follow road approx. 1500' west to fork in road. Take left hand fork approx. 750' SW to location postern, on south side of road, on 4"x4" wood post. Corner set 300' N. across stream.

Signature

Ken Both

Title

Rty Chief

Division

Headquarters

Date

10/90

FS-7100-52 (3/68)

CORNER RECORD (PERPETUATION)

MONUMENT : DESCRIBE NEW MONUMENT SET, OR WORK DONE TO PRESERVE EXISTING MONUMENT

Remove brush and debris from around corner, reset stakes

ACCESSORIES : DESCRIBE NEW BT'S WITNESS OBJECTS ETC. ESTABLISHED, OR WORK DONE TO PRESERVE EXISTING EVIDENCE

Painted 6" red bands around BT's.
Attached 54-9 signs to all BT's.
Set guard post 5' south of corner with USFS 54-2 and 54-9 signs attached.

Work Done By Guy Streamer Title LAND SURVEYOR Date 10/90 State Registration No. 1341
or Agency

Certified Cor. Record Prepared? Yes No Filed At: UMATIKA County Surveyor Date 2/91

REMARKS

Ken Bates
Witness: Scott Kriska

Index File No. F-8 T. 6S R. 32E M. Wm Tract or Surv. No. Cor. 13