

Index File No. R-25

CORNER RECORD (SEARCH)

(Ref. FSM 7151.4)

Tract or Survey No. _____ Cor. No. _____

T 65 R. ~~32E~~ E R. NORTH FORK JOHN DAY County UMATILLA

Merid. WILLAMETTE N.F. UMATILLA State OREGON

CORNER DIAGRAM

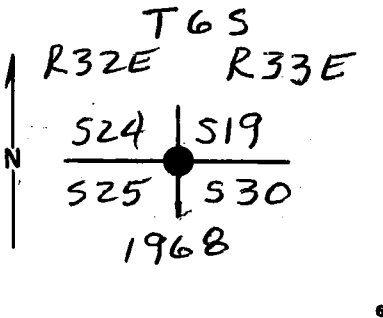

PHOTO IDENTIFICATION DATA

Photo No. _____
 Filed At. _____
 Object Ident. _____
 Ident. By _____
Signature

PLANE COORDINATE POSITION DATA

State _____ Zone _____
 X _____
 Y _____
 Estab. By _____
Agency

DESCRIBE CORNER MONUMENT FOUND

BLM BRASS CAPPED IRON PIPE. CAP IS 4" ABOVE GROUND & SURROUNDED BY A M.O.S.

DESCRIBE BEARING TREES OR OTHER OFFICIAL ACCESSORIES FOUND

ROOT HOLE BEARS N10W, 416 FEET.
 DOWN & BURNT POND. PINE, ROOT HOLE BEARS N64°E, 56 1/2 FT.
 DOWN & BURNT POND. PINE, ROOT HOLE BEARS 55°W, 312 FT.
 23" POND. PINE SNAG - CHARRED SCRIBES - BEARS N17°W, 112 FT.
 18" POND. PINE SNAG - HEALED BLAZE - BEARS S20°E, 148 1/2 FT.
 23" POND. PINE SNAG - CHARRED SCRIBES - BEARS S15°W, 94 1/2 FT.
 20" POND. PINE SNAG - CHARRED SCRIBES - BEARS N21°E, 110 1/2 FT.

DESCRIBE CORNER LOCATION RELATIVE TO NEAR-BY FEATURES, ALSO HOW TO REACH CORNER

JUST SOUTH OF 030 ROAD.

Signature Dennis L. Gaylord Title _____ Division _____ Headquarters _____ Date _____ FS-7100-52 (3/68)

PLS 1636 MARCH 26, 1997

CORNER RECORD (PERPETUATION)

MONUMENT: DESCRIBE NEW MONUMENT SET, OR WORK DONE TO PRESERVE EXISTING MONUMENT

NONE

ACCESSORIES : DESCRIBE NEW BT'S WITNESS OBJECTS ETC. ESTABLISHED, OR WORK DONE TO PRESERVE EXISTING EVIDENCE

5/8" rebar w/ brass washer mkd "PLS 1636 519" bears N75°45'E, 116⁹/₁₆ ft.
5/8" rebar w/washer mkd "PLS 1636 530" bears S17°30'E, 73⁹/₁₆ ft.
5/8" rebar w/ washer mkd "PLS 1636 525" bears S43°W, 53⁵/₁₆ ft.
5/8" rebar w/washer mkd "PLS 1636 524" bears N54°45'W, 71³/₁₆ ft.

Work Done By D. GAYLORD Title FOREST L. S. Date 3/26/97 State Registration No. 1636
or Agency

Certified Cor. Record Prepared? Yes No Filed At: UMATILLA COUNTY SURVEYOR Date APRIL 1997

REMARKS

Index File No. T. R. 2 M. Tract or Surv. No. Cor.

R-25 T65 R38E WILL

USDA-FOREST SERVICE

Index
File No. R-25

CORNER RECORD (SEARCH)
(Ref. FSM 7151.4)

Tract or
Survey No. _____
Cor. No. _____

T 68 R. 32E

R.D. N. Fk. J. Day County Umatilla

Merid. W.M.

N.F. Umatilla State Or.

CORNER DIAGRAM

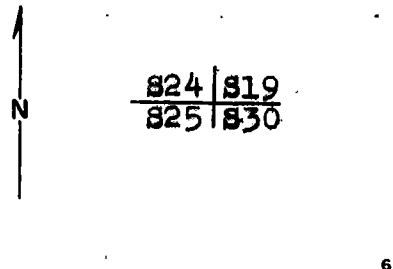

DESCRIBE CORNER MONUMENT FOUND

2 1/2" iron pipe with brass cap mkd.
in stone mound

T68	
R32E	R33E
824	819
825	830
1968	

DESCRIBE BEARING TREES OR OTHER OFFICIAL ACCESSORIES FOUND

P. Pine, 23", N17 1/2°W, 11.9'
Down and badly rotted pine with faint scribing
approx. 4' NWly

P. Pine, approx. 3' dia., uprooted, root hole
S50°W, 31.7'

P. Pine, 17", S20°E, 148.5'
(Continued in "Remarks".)

PHOTO IDENTIFICATION DATA

Photo No. _____

Filed At: _____

Object Ident. _____

Ident. By _____

Signature

DESCRIBE CORNER LOCATION RELATIVE TO NEAR-BY FEATURES, ALSO HOW TO REACH CORNER

Corner falls on E. slope east of 030 rd. and
visible from rd.

PLANE COORDINATE POSITION DATA

State _____ Zone _____

X _____

Y _____

Estab. By _____

Agency

Signature F. J. Munro

Title L.S.

Division _____ Headquarters _____

Date 11/17/86 FS-7100-52 (3/68)

CORNER RECORD (PERPETUATION)

MONUMENT: DESCRIBE NEW MONUMENT SET, OR WORK DONE TO PRESERVE EXISTING MONUMENT

None.

9

ACCESSORIES : DESCRIBE NEW BT'S WITNESS OBJECTS ETC. ESTABLISHED, OR WORK DONE TO PRESERVE EXISTING EVIDENCE

P. Pine, 20", N211⁰E, 111.3', mkd.: T6S R33E S19 BT

P. Pine, 23", S15⁰W, 94.2', mkd.: T6S R32E S25 BT

BTs have blaze and 6" band painted red, BT tags and "Attention" signs.

New BTs have alum. "PLS 1832" washer nailed to bottom of blaze.

6' steel fence post with "Attention" sign within 5' of corner.

10

Work Done By F.S. Munro Title L.S. Date 10/31/86 State Registration No. 1832
or Agency

Certified Cor. Record Prepared? Yes No Filed At: Umatilla Co. Surveyor Date

11

REMARKS

P. Pine, approx. 2 $\frac{1}{2}$ ' dia., uprooted; root hole N63 $\frac{1}{2}$ ⁰E, 56.1'

12

Index File No. R-25 T. 6S R. 32E M. W.M. Tract or Surv. No. Cor.

13

Index File No. R-25

CORNER RECORD (SEARCH)

Tract or Survey No. _____ Cor. No. _____

T 6 S. R. 32 E.

R.D. UKIAH County Umatilla

Merid. Will.

N.F. Umatilla State ORE.

CORNER DIAGRAM

DESCRIBE CORNER MONUMENT FOUND

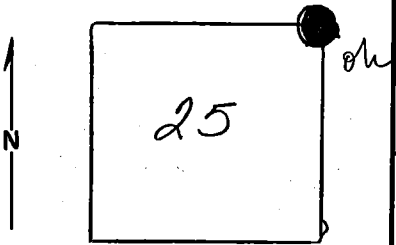

BRASS CAP set 1967 by B.L.M.

DESCRIBE BEARING TREES OR OTHER OFFICIAL ACCESSORIES FOUND

PHOTO IDENTIFICATION DATA

Photo No. EQO 7-89

Filed At. UKIAH

Object Ident. BT

Ident. By [Signature]
Signature

DESCRIBE CORNER LOCATION RELATIVE TO NEAR-BY FEATURES, ALSO HOW TO REACH CORNER

PLANE COORDINATE POSITION DATA

State _____ Zone _____

X _____

Y _____

Estab. By _____
Agency

Signature

Title

Division

Headquarters

Date

7100-52

[Signature]

12-73

REV. '65 5

CORNER RECORD (PERPETUATION)

MONUMENT: DESCRIBE NEW MONUMENT SET, OR WORK DONE TO PRESERVE EXISTING MONUMENT

9

ACCESSORIES DESCRIBE NEW BT'S WITNESS OBJECTS ETC. ESTABLISHED, OR WORK DONE TO PRESERVE EXISTING EVIDENCE

10

Work Done By _____ Title _____ Date _____ State Registration No. or Agency _____

Certified Cor. Record Prepared ? Yes No Filed At: _____ Date _____

11

REMARKS

12

Index File No. *R-25* T. R. M. Tract or Surv. No. Cor. 13