

Index
File No. J-25
T 6S R. 32E
Merid. Will

CORNER RECORD (SEARCH)

Tract or
Survey No.

44
Cor. 220
No. J-25

R.D. UKIAH County UMATILLA
N.F. UMATILLA State OREGON

CORNER DIAGRAM

R32E R33E

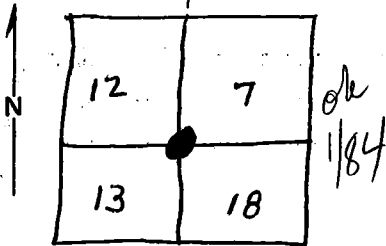

DESCRIBE CORNER MONUMENT FOUND

Brose Cap Set 1967

DESCRIBE BEARING TREES OR OTHER OFFICIAL ACCESSORIES FOUND

PHOTO IDENTIFICATION DATA

Photo No. _____
Filed At. _____
Object Ident. _____
Ident. By _____
Signature

DESCRIBE CORNER LOCATION RELATIVE TO NEAR-BY FEATURES, ALSO HOW TO REACH CORNER

PLANE COORDINATE POSITION DATA

State _____ Zone _____
X _____
Y _____
Estab. By _____
Agency

Signature

Salisbury

Title

Division

Headquarters

Sd.

Date

12-20-67

7100-52

REV. 65 5

CORNER RECORD (PERPETUATION)

MONUMENT : DESCRIBE NEW MONUMENT SET, OR WORK DONE TO PRESERVE EXISTING MONUMENT

Bross Cap Set 1967

ACCESSORIES : DESCRIBE NEW BT's WITNESS OBJECTS ETC. ESTABLISHED, OR WORK DONE TO PRESERVE EXISTING EVIDENCE

Work Done By. *BLM.* Title _____ Date _____ State Registration No. or Agency _____

Certified Cor. Record Prepared ? Yes No Filed At: _____ Date _____

REMARKS

Index File No. *J-25 T.* R. M. Tract or Surv. No. Cor. _____

Index File No. J-1

CORNER RECORD (SEARCH)

Tract or Survey No. _____
Cor. No. J-1 CR. 5

T 6S R. 33E R.D. Ukiah County Umatilla
Merid. Willamette N.F. Umatilla State Oregon

CORNER DIAGRAM

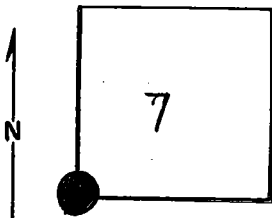

~~DESCRIBE CORNER MONUMENT FOUND~~ *original notes*

a basalt stone 18"x10"x8"x12" in ground for conr to Sec. 7-12-13-18
WL 12" dia. brs. N30E 26 lks. dist. marked
fir 36" " " S41E 33 " " " ● See mon file
pine 30" " " N76W 13 " "2 " Brass Cap 2
fir 10" 2 " N47W 238 " " " "

DESCRIBE BEARING TREES OR OTHER OFFICIAL ACCESSORIES FOUND

only BT left was apparently cut down several years ago but some of the inscription can still be identified. The legible inscription on the stump is: T6S,R30(3?)E. Other BT were apparently cut down during logging operations.

PHOTO IDENTIFICATION DATA

Photo No. _____
Filed At. _____
Object Ident. _____
Ident. By _____

Signature 7

PLANE COORDINATE POSITION DATA

State _____ Zone _____
X _____
Y _____
Estab. By _____
Agency 8

CR T6S,R30E, J-25

DESCRIBE CORNER LOCATION RELATIVE TO NEAR-BY FEATURES, ALSO HOW TO REACH CORNER 3

Signature

Title

Division

Headquarters

Date

7100-52

131 RKS

Sur. Tech.

11-12-65

REV. 65 5

CORNER RECORD (PERPETUATION)

MONUMENT: DESCRIBE NEW MONUMENT SET, OR WORK DONE TO PRESERVE EXISTING MONUMENT

9

ACCESSORIES DESCRIBE NEW BT'S WITNESS OBJECTS ETC. ESTABLISHED, OR WORK DONE TO PRESERVE EXISTING EVIDENCE

10

Work Done By _____ Title _____ Date _____ State Registration No. or Agency _____

Certified Cor. Record Prepared ? Yes No Filed At: _____ Date _____

11

REMARKS

Index File No. J-1 T. R. M. Tract or Surv. No. Cor. 12 13