

Index File No. Z-13  
T 6S R. 31E

**CORNER RECORD (SEARCH)**  
(Ref. FSM 7151.4)

Tract or Survey No. Sec. 33 No. SE COR

Merid: WILLAMETTE

R.D. DALE County UMATILLA & GRANT  
N.F. UMATILLA State OREGON

**CORNER DIAGRAM**

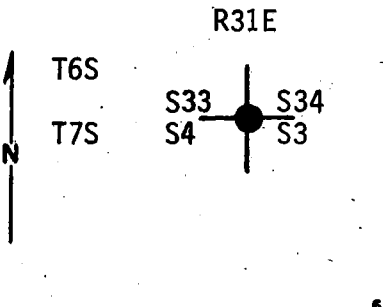

**DESCRIBE CORNER MONUMENT FOUND**

Found 2" Iron Pipe with brass cap attached, marked:

T6S	R31E
S33	S34
S4	S3
T7S	
OPLS 699	
1974	

**DESCRIBE BEARING TREES OR OTHER OFFICIAL ACCESSORIES FOUND**

Original BT's: 28" D. Fir stob, bears N45°E 8.6 ft., illegible scribing visible, 14" D. Fir, down, bears N11°W 37.6 ft., no marks visible. The orig. SE and SW BT's are gone. BT's established by LS 699: "14" D. Fir bears N20°W 61.1 ft., scribing "T6S R31E S 33 BT" visible on double blaze; 24" D. Fir bears N50°E 15.7 ft., scribing "T6S R31E S34 BT" visible on double blaze; 28" D. Fir bears S14°E 108.0 ft. scribing "T7S R31E S3 BT"

**PHOTO IDENTIFICATION DATA**

Photo No. \_\_\_\_\_  
 Filed At. \_\_\_\_\_  
 Object Ident. \_\_\_\_\_  
 Ident. By \_\_\_\_\_  
*Signature*

**DESCRIBE CORNER LOCATION RELATIVE TO NEARBY FEATURES, ALSO HOW TO REACH CORNER**

visible on double blaze; 14" D. Fir bears S86°W 40.0 ft. no scribing visible on partially healed blaze.

**PLANE COORDINATE POSITION DATA**

State \_\_\_\_\_ Zone \_\_\_\_\_  
 X \_\_\_\_\_  
 Y \_\_\_\_\_  
 Estab. By \_\_\_\_\_

Describe corner location to nearby features, also how to reach corner

Corner located 30' west of road, 50' north of cattleguard.

*Signature*  
*Agency*

Title P.L.S. Division \_\_\_\_\_ Headquarters \_\_\_\_\_ Date 1-26-83 7100-52-(3.68)

CORNER RECORD (PERPETUATION)

MONUMENT: DESCRIBE NEW MONUMENT SET, OR WORK DONE TO PRESERVE EXISTING MONUMENT

None

ACCESSORIES DESCRIBE NEW BT'S WITNESS OBJECTS ETC. ESTABLISHED, OR WORK DONE TO PRESERVE EXISTING EVIDENCE

None

Work Done By G. LANGLITZ Title LAND SURVEYOR Date 8-82 State Registration No. LS 1099  
or Agency

Certified Cor. Record Prepared ? Yes  No Filed At: \_\_\_\_\_ Date \_\_\_\_\_

Magnetic Decl.  $18\frac{1}{2}^{\circ}$  E

REMARKS

Witnesses: Gary Langlitz  
Jeff Anderson  
Greg Orton

Index File No. Z-13 T. 6S R. 31E M. WILLAMETTE Tract or Surv. No.

Cor.

Index  
File No. Z-13

**CORNER RECORD (SEARCH)**

(Ref. FSM 7151.4)

T 6S R. 3/E

R.D. Dale County Umatilla

Tract or  
Survey No. \_\_\_\_\_

Cor.  
No. \_\_\_\_\_

Merid. Willamette

N.F. Umatilla State Oregon

Grant

**CORNER DIAGRAM**

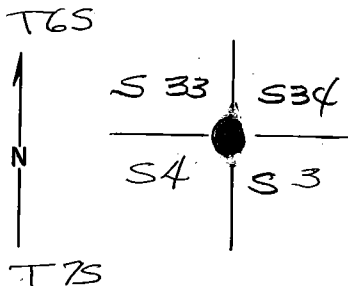

**DESCRIBE CORNER MONUMENT FOUND**

Not Found

**DESCRIBE BEARING TREES OR OTHER OFFICIAL ACCESSORIES FOUND**

Found the NW BT dead and down with obscure scribing visible. Found the NE BT as a broken off stump about 5' high with the scribing very legible. No other evidence found.

**PHOTO IDENTIFICATION DATA**

Photo No. \_\_\_\_\_  
Filed At. \_\_\_\_\_  
Object Ident. \_\_\_\_\_  
Ident. By \_\_\_\_\_

*Signature*

**PLANE COORDINATE POSITION DATA**

State \_\_\_\_\_ Zone \_\_\_\_\_  
X \_\_\_\_\_  
Y \_\_\_\_\_  
Estab. By \_\_\_\_\_

*Agency*

**DESCRIBE CORNER LOCATION RELATIVE TO NEAR-BY FEATURES, ALSO HOW TO REACH CORNER**

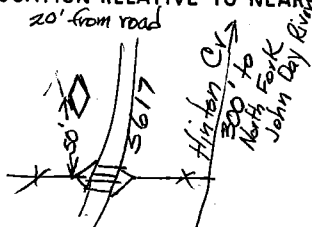

*Signature*

Title

Division

Headquarters

Date

7100-52 (3/68)

Deland Meyer Surveyor

OPLS 699

9-12-74

4

5

## CORNER RECORD (PERPETUATION)

MONUMENT: DESCRIBE NEW MONUMENT SET, OR WORK DONE TO PRESERVE EXISTING MONUMENT

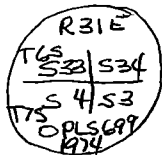

Set a 2" x 30" galvanized pipe with a flared end and 2 1/2" brass cap 24" in the ground. Surrounded monument with a rock mound 6" high and 30" in diameter.

ACCESSORIES : DESCRIBE NEW BT'S WITNESS OBJECTS ETC. ESTABLISHED, OR WORK DONE TO PRESERVE EXISTING EVIDENCE

Set a 4" x 4" x 6' redwood post 20" in the ground 5' west of monument with signs 54-2 & 54-4 as guard post for corner. Scalped bark and painted red band around the new Bearing Trees and posted signs 54-3 with the following information:

Down fir	S110°E	32.6'	New BT's were scribed	
Broken fir stump	S45°W	8.6'	in upper blaze:	
New {	10" D. fir	S20°E	6.1'	T6S R31E S33
	22" D. fir	S50°W	15.7'	T6S R31E S34
	20" D. fir	N14°W	108.0'	T7S R31E S3
	10" D. fir	N86°E	40.0'	T7S R31E S4

and each lower blaze:  
BT, along with a brass nail  
and washer stamped RLS 699

Work Done By L Myers Title Surveyor Date 7-12-74 State Registration No. OPLS 699  
or Agency

Certified Cor. Record Prepared?  Yes No Filed At: Grant & Umatilla County Clerks Date 11-19-74

REMARKS

This corner is on the line between Grant & Umatilla Counties.

Index  
File No. 2-13

CORNER RECORD (SEARCH)  
(Ref. FSM 7151.4)

Tract or  
Survey No. SEC 33 No. SE COR

T 6S R. 31E

R.D. DALE County GRANT / UMATILLA CO. LINE

Merid. WILLAMETTE

N.F. UMATILLA State OREGON

CORNER DIAGRAM

**R 31 E**

T 6 S  
N  
T 7 S

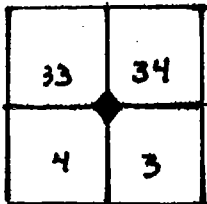

DESCRIBE CORNER MONUMENT FOUND **CORNER OBLITERATED DURING INSTALLATION OF CATTLE GUARD IN N.F. BOUNDARY ON HINTON CR. ROAD**

DESCRIBE BEARING TREES OR OTHER OFFICIAL ACCESSORIES FOUND **ONLY BEARING TREE LEFT IS A DOWN FIR 8" DBH, 57 LINKS, N110W FROM CORNER, J.D.**

PHOTO IDENTIFICATION DATA

Photo No. \_\_\_\_\_  
Filed At. \_\_\_\_\_  
Object Ident. \_\_\_\_\_  
Ident. By \_\_\_\_\_  
*Signature*

**FOUND NE BT (ORIG. 28" FIR BR3 N45°E 13 LKS) AS A BROKEN OFF STUMP ABOUT 5' HIGH WITH SCRIBING VERY LEGIBLE. LLH.**

PLANE COORDINATE POSITION DATA

State \_\_\_\_\_ Zone \_\_\_\_\_  
X \_\_\_\_\_  
Y \_\_\_\_\_  
Estab. By \_\_\_\_\_  
*Agency*

DESCRIBE CORNER LOCATION RELATIVE TO NEAR-BY FEATURES, ALSO HOW TO REACH CORNER

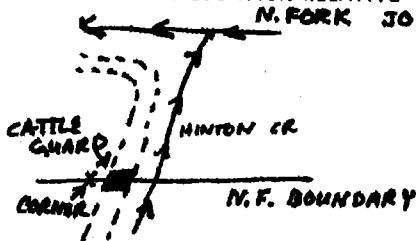

**APPROX. CORNER IS WEST OF CATTLE GUARD ABOUT 20' FROM ROAD.**

Signature  
**J. DOLAN**

Title  
**T.M.A.**

Division  
**TIMBER**

Headquarters  
**DALE**

Date  
**5-18-62**

7100-52 (3/68)

**CORNER RECORD (PERPETUATION)**

MONUMENT: DESCRIBE NEW MONUMENT SET, OR WORK DONE TO PRESERVE EXISTING MONUMENT

ESTABLISHED CORNER LOCATION USING THE BT EVIDENCE AND SET A 2" x 30" GALVANIZED IRON PIPE WITH A FLARED END AND 2 1/2" BRASS CAP 24" IN GROUND. SURROUNDED MONUMENT WITH A ROCK MOUND 6" HIGH AND 30" DIAM.  
 SET A 4" x 4" x 6' REDWOOD POST 20" IN THE GROUND 5' WEST OF MONUMENT WITH SIGNS 54-2 AND 54-4 AS GUARD POST FOR CORNER. SCALPED BARK AND PAINTED RED BAND AROUND NEW BEARING TREES AND POSTED SIGNS 54-3 WITH FOLLOWING INFO:

ACCESSORIES : DESCRIBE NEW BT'S WITNESS OBJECTS ETC. ESTABLISHED, OR WORK DONE TO PRESERVE EXISTING EVIDENCE

DOWN FIR	S110°E	37.6'	NEW BT'S WERE SCRIBED:	
BROKEN FIR STUMP	S43°W	8.6'	IN UPPER BLAZE;	AND IN EACH LOWER BLAZE;
BT 10" D. FIR	S20°E	61.1'	T6S R31E S33	BT, ALONG WITH A BRASS NAIL AND WASHER STAMPED "RLS 699"
	S50°W	15.7'	T6S R31E S34	
	N14°W	108.0'	T7S R31E S3	
	N86°E	40.0'	T7S R31E S4	

9

10

Work Done By L.L. MYERS Title SURVEYOR Date 9-11-74 State Registration No. PLS 699  
 or Agency

Certified Cor. Record Prepared?  Yes  No Filed At: GRANT CO. CLERK'S OFFICE Date 11-19-74

11

REMARKS

DATA COPIED FROM ORIG. FILE CARD AND "LAND CORNER MONUMENTATION" RECORD IN FILE.

12

LAND CORNER RECORD

1. T. 6S R. 3E N. 2-13 Cor. Sec. Mer. W.M. State Oregon (Rectangular) N. F. Umatilla Dist. Dale

2. Corner Status

3. Original Description \_\_\_\_\_ Vol. \_\_\_\_\_ Page \_\_\_\_\_ Where Recorded \_\_\_\_\_

4. Description of Corners: Corner obliterated by cats installing cattle guard in N.F. boundary on Hinton Cr. Rd.

7. Photo Identification  
 Photo No. \_\_\_\_\_  
 Ident. By: \_\_\_\_\_

5. Investigation Notes: Found corner by pacing from creek to corner well using GTO notes. Only B.T. left is a down fir that was described as 8" DBH, 57 links, N112W from corner. Approx corner is West of cattle guard about 20' from road.

8. Plane Coordinate Position Data  
 State \_\_\_\_\_ Zone \_\_\_\_\_  
 X \_\_\_\_\_  
 Y \_\_\_\_\_  
 Estab. By \_\_\_\_\_  
 Field Book No. \_\_\_\_\_  
 Where Filed \_\_\_\_\_

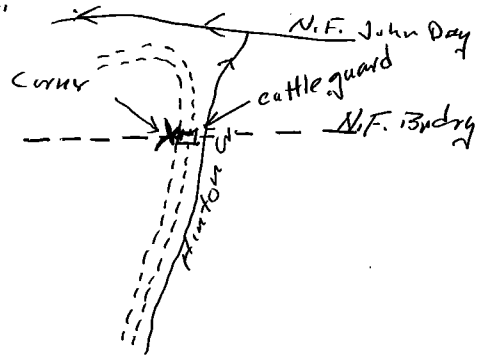

9. Valuation  
 Authentic \_\_\_\_\_  
 Needs Verif.  Monument No  
 Re-estab. \_\_\_\_\_ Survey \_\_\_\_\_  
 Land Status \_\_\_\_\_

6. Signed [Signature] Title T.M.A Date 5-18-62

# PERPETUATION RECORD

10. Monument:



11. Accessories

Field Book \_\_\_\_\_ Page \_\_\_\_\_

12. Set By \_\_\_\_\_ Title \_\_\_\_\_

License \_\_\_\_\_ Agency \_\_\_\_\_ Date \_\_\_\_\_

13. Recorded By \_\_\_\_\_ Volume \_\_\_\_\_ Page \_\_\_\_\_  
(Agency)

(Date) (City) (County) (State)

14. Remarks:

