

Index
File No. N-9

CORNER RECORD (SEARCH)

(Ref. FSM 7151.4)

Tract or
Survey No. _____
Cor.
No. _____

T 6S R. 31E

R.D. NORTH FORK JOHN DAY County UMATILLA

Merid. WILLAMETTE

N.F. UMATILLA State OREGON

CORNER DIAGRAM

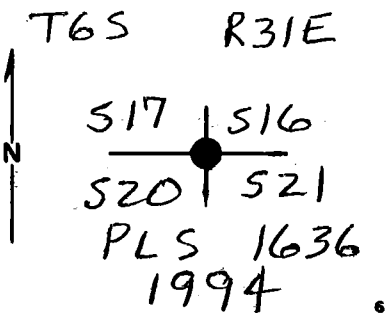

DESCRIBE CORNER MONUMENT FOUND

BASALT STONE MARKED WITH 4 GROOVES ON EAST FACE AND 3 GROOVES ON SOUTH FACE. STONE IS 18" x 11" x 6" IN A M.O.S.

DESCRIBE BEARING TREES OR OTHER OFFICIAL ACCESSORIES FOUND

NONE

PHOTO IDENTIFICATION DATA

Photo No. _____
Filed At. _____
Object Ident. _____
Ident. By _____
Signature

DESCRIBE CORNER LOCATION RELATIVE TO NEAR-BY FEATURES, ALSO HOW TO REACH CORNER

NORTH OF A JEEP ROAD ABOUT 300'

PLANE COORDINATE POSITION DATA

State _____ Zone _____
X _____
Y _____
Estab. By _____
Agency

Signature

Title

Division

Headquarters

Date

FS-7100-52 (3/68)

W. Dennis L. Layford

PLS 1636

S.O.

JUNE 8, 1994

CORNER RECORD (PERPETUATION)

MONUMENT: DESCRIBE NEW MONUMENT SET, OR WORK DONE TO PRESERVE EXISTING MONUMENT

SET 2 1/2" x 30" ALUM. PIPE 10" INTO GAND, A 3 1/4" ALUM. CAP ATTACHED IS MARKED AS SHOWN ON REVERSE.
~~W~~ BUILT A. M. O. S.

ACCESSORIES: DESCRIBE NEW BT'S WITNESS OBJECTS ETC. ESTABLISHED, OR WORK DONE TO PRESERVE EXISTING EVIDENCE

~~PP~~ 22" POND. PINE BEARS N 79° W, 107.2 FT SCRIBED "T6SR31ES17BT"
 23" POND. PINE S 22° W, 63.6 FT. SCRIBED "T6SR31ES20BT"
 26" POND. PINE S 57° E, 141.7 FT. SCRIBED "T6SR31ES21BT"
 27" POND. PINE N 61° E, 61.8 FT. SCRIBED "T6SR31ES16BT"₁₀

Work Done By D. GAYLORD Title PLS Date 6-8-94 State Registration No. OR 1636
 or Agency

Certified Cor. Record Prepared? Yes No Filed At: UMATILLA Co. SURVEYOR Date JUNE 10, 1994

REMARKS

Index File No.

N-9

T.

65

R.

31E

M.

WILL.

Tract or Surv. No.

Cor.

12

13

USDA-FOREST SERVICE

Index N-9
 File No. _____

CORNER RECORD (SEARCH)
 (Ref. FSM 7151.4)

Tract or Survey No. _____
 Cor. No. _____

T 6S R. 31E R.D. Ukiah County _____
 Merid. Willamette N.F. Umatilla State Oregon

CORNER DIAGRAM

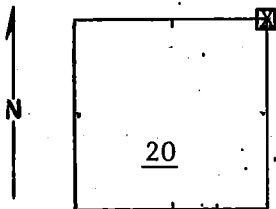

DESCRIBE CORNER MONUMENT FOUND

Basalt stone 16x10x8 (3 notches on east face)
 in 3'x3'x 6" mound of stone

DESCRIBE BEARING TREES OR OTHER OFFICIAL ACCESSORIES FOUND

18" p. pipe blazed 4 sides with F.S. location poster on
 N. side (Sutton 9/27/45) corner 58' North.

PHOTO IDENTIFICATION DATA

Photo No. _____
 Filed At. _____
 Object Ident. _____
 Ident. By _____
Signature

DESCRIBE CORNER LOCATION RELATIVE TO NEAR-BY FEATURES, ALSO HOW TO REACH CORNER

East-west fence is 150' South of corner

PLANE COORDINATE POSITION DATA

State _____ Zone _____
 X _____
 Y _____
 Estab. By _____
Agency

Signature
 Moore, Bill

Title
 Eng, Tech,

Division Headquarters

Date
 5/78

7100-52-(3/68)

CORNER RECORD (PERPETUATION)

 MONUMENT: DESCRIBE NEW MONUMENT SET, OR WORK DONE TO PRESERVE EXISTING MONUMENT

9

 ACCESSORIES : DESCRIBE NEW BT'S WITNESS OBJECTS ETC. ESTABLISHED, OR WORK DONE TO PRESERVE EXISTING EVIDENCE

10

 Work Done By _____ Title _____ Date _____ State Registration No.
 or Agency _____

 Certified Cor. Record Prepared ? Yes No Filed At: _____ Date _____ 11

REMARKS

12

 Index File No. T. R. M. Tract or Surv. No. Cor. 13
