

USDA-FOREST SERVICE

Index
File No. N-7

CORNER RECORD (SEARCH)

(Ref. FSM 7151.4)

Tract or Survey No. _____ Cor. No. _____

T 6S R. 31E R.D. NORTH FORK JOHN DAY County UMATILLA

Merid. WILLAMETTE N.F. UMATILLA State OREGON

CORNER DIAGRAM

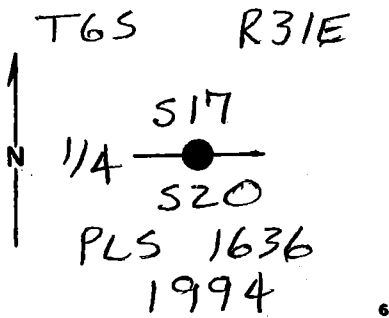

DESCRIBE CORNER MONUMENT FOUND

BASALT STONE MARKED "4" ON NORTH FACE IN A M.O.S. STONE IS 18"X12"X10"

DESCRIBE BEARING TREES OR OTHER OFFICIAL ACCESSORIES FOUND

NONE

PHOTO IDENTIFICATION DATA

Photo No. _____
Filed At. _____
Object Ident. _____
Ident. By _____
Signature

DESCRIBE CORNER LOCATION RELATIVE TO NEAR-BY FEATURES, ALSO HOW TO REACH CORNER

ABOUT 300' EAST OF A JEEP ROAD.
AT OLD LOCATION SIGN.

PLANE COORDINATE POSITION DATA

State _____ Zone _____
X _____
Y _____
Estab. By _____
Agency

Signature

Title

Division

Headquarters

Date

FS-7100-52 (3/68)

Dennis J. Gaylord

PLS 1636

S.O.

6-8-94

CORNER RECORD (PERPETUATION)

MONUMENT: DESCRIBE NEW MONUMENT SET, OR WORK DONE TO PRESERVE EXISTING MONUMENT

SET 2 1/2" X 30" ALUM. PIPE 6" INTO GROUND. A 3 1/4" ALUM. CAP IS MARKED AS SHOWN IN DIAGRAM ON REVERSE. BUILT A M.O.S.

ACCESSORIES: DESCRIBE NEW BT'S WITNESS OBJECTS ETC. ESTABLISHED, OR WORK DONE TO PRESERVE EXISTING EVIDENCE

19" POND. PINE N 80°W, 94⁶ FT SCRIBED "1/4 S 17 BT"
 11" POND. PINE N 57°30'E, 71⁰ FT SCRIBED "1/4 S 17 BT"
 12" JUNIPER S 12°30'E, 78⁵ FT. SCRIBED "1/4 S 20 BT"
 17" POND. PINE S 79°W, 61⁸ FT. SCRIBED "1/4 S 20 BT"

Work Done By D. GAYLORD Title PLS. Date 6-8-94 State Registration No. OR 1636
 or Agency

Certified Cor. Record Prepared? Yes No Filed At: UMATILLA CO. SURVEYOR Date JUNE 10, 1994

REMARKS

Index File No.

N-7

T.

65

R.

31E

M.

WILL

Tract or Surv. No.

Cor.

USDA-FOREST SERVICE

Index

File No. N-7

CORNER RECORD (SEARCH)

(Ref. FSM 7151.4)

Tract or Survey No. _____ Cor. No. _____

T 6S R. 31E R.D. Ukiah County _____

Merid. Will. N.F. Umatilla State Oregon

CORNER DIAGRAM

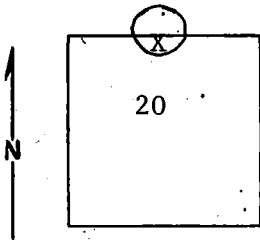

DESCRIBE CORNER MONUMENT FOUND

Basalt stone approx. 18x12x10
No markings
in small mound of stone

2

DESCRIBE BEARING TREES OR OTHER OFFICIAL ACCESSORIES FOUND

BLM location poster on 18" pine *stems*
corner $\frac{1}{4}$ S, N 75E - 60' Dist.

3

PHOTO IDENTIFICATION DATA

Photo No. _____

Filed At. _____

Object Ident. _____

Ident. By _____

Signature

6

DESCRIBE CORNER LOCATION RELATIVE TO NEAR-BY FEATURES, ALSO HOW TO REACH CORNER

PLANE COORDINATE POSITION DATA

State _____ Zone _____

X _____

Y _____

Estab. By _____

Agency

8

Signature

MOORE

Title

ENG. TECH

Division

Headquarters

Date

5/78

7100-52-(3/68)

4

5

CORNER RECORD (PERPETUATION)

GPO 902-673

MONUMENT: DESCRIBE NEW MONUMENT SET, OR WORK DONE TO PRESERVE EXISTING MONUMENT

9

ACCESSORIES : DESCRIBE NEW BT'S WITNESS OBJECTS ETC. ESTABLISHED, OR WORK DONE TO PRESERVE EXISTING EVIDENCE

10

Work Done By _____ Title _____ Date _____ State Registration No.
or Agency _____

Certified Cor. Record Prepared ? Yes No Filed At: _____ Date _____ 11

REMARKS

12

Index File No. T. R. M. Tract or Surv. No. Cor.

13