

Index File No. E-25
T. 65 R. 30E
Merid. W.M.

CORNER RECORD (SEARCH)
(Ref. FSM 7151.4)

Tract or Survey No. _____
Cor. No. E-25

R.D. UKIAH County UMATILLA
N.F. UMATILLA State ORE.

CORNER DIAGRAM

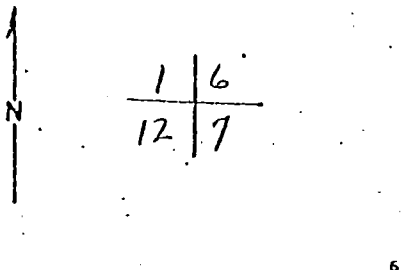

DESCRIBE CORNER MONUMENT FOUND

Found basalt stone 16"x9"x8" mkd with 5 notches on S edge + 1 notch on N. edge firmly set in mound of stone

DESCRIBE BEARING TREES OR OTHER OFFICIAL ACCESSORIES FOUND

A 20" pine brs N17°E 96± ft. mkd TB

PHOTO IDENTIFICATION DATA

Photo No. _____
Filed At. _____
Object Ident. _____
Ident. By _____
Signature

DESCRIBE CORNER LOCATION RELATIVE TO NEAR-BY FEATURES, ALSO HOW TO REACH CORNER

PLANE COORDINATE POSITION DATA

State _____ Zone _____
X _____
Y _____
Estab. By _____
Agency

Signature _____ Title _____ Division _____ Headquarters _____ Date 9-30-76 7100-52 (3 63)

CORNER RECORD (PERPETUATION)

E. 25th St

MONUMENT. DESCRIBE NEW MONUMENT SET, OR WORK DONE TO PRESERVE EXISTING MONUMENT

Set 2 1/2" x 30" iron pipe with brass cap mkd.
Raised mound of stone 4 ft. base to top of pipe.

T65
R30E R31E
S1 56
S12 57
1276
CP 5598

ACCESSORIES. DESCRIBE NEW BT'S WITNESS OBJECTS ETC. ESTABLISHED, OR WORK DONE TO PRESERVE EXISTING EVIDENCE

NEW BTA

- A 11" PINE BR 536°E 431 FT. MKD T65 R31E 57 BT.
- A 10" " " 530°N 464 FT " T65 R30E 512 BT.
- A 12" " " N54°W 140 FT. " T65 R30E 51 BT.

Work Done By R.D. Bayett Title LAND SURVEYOR Date 9-30-76 State Registration No. or Agency OPLS 598

Certified Copy Record Prepared? Yes No Filed At WATILLA CO. SURVEYOR Date

REMARKS

WITNESS TO CORNER:
WALT GENTIS

Index
File No. E-1

CORNER RECORD (SEARCH)
(Ref. FSM 7151.4)

Tract or Survey No. _____
Cor. No. E-1 SEC

T 65 R. 34-E
Merid. Willamette

R.D. UKIAH County UMATILLA
N.F. UMATILLA State OR

CORNER DIAGRAM

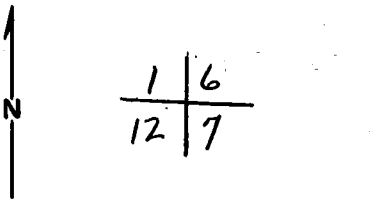

DESCRIBE CORNER MONUMENT FOUND

Found basalt stone 16" x 9" x 8" mkd with 5 notches on S. edge + 1 notch on N. edge firmly set in mound of stone

DESCRIBE BEARING TREES OR OTHER OFFICIAL ACCESSORIES FOUND

A 20" pine brs N17°E 96± ft. mkd T6

PHOTO IDENTIFICATION DATA

Photo No. _____
Filed At. _____
Object Ident. _____
Ident. By _____
Signature

DESCRIBE CORNER LOCATION RELATIVE TO NEAR-BY FEATURES, ALSO HOW TO REACH CORNER

PLANE COORDINATE POSITION DATA

State _____ Zone _____
X _____
Y _____
Estab. By _____
Agency

Signature
R.D. Smith

Title ORLS Division _____ Headquarters _____ Date 9-30-76
7100-52-(3/68)

CORNER RECORD (PERPETUATION)

MONUMENT: DESCRIBE NEW MONUMENT SET, OR WORK DONE TO PRESERVE EXISTING MONUMENT

Set 2 1/2" x 30" iron pipe with brass cap mkd.
 Raised mound of stone, 4 ft. base to top of pipe.

T65
 R30E R31E
 S1 | S6
 S12 | S7
 1976
 OPLS 598

9

ACCESSORIES: DESCRIBE NEW BT'S WITNESS OBJECTS ETC. ESTABLISHED, OR WORK DONE TO PRESERVE EXISTING EVIDENCE

NEW BTs

A 11" PINE BR3 S36°E 431 FT. MKD T65 R31E S7 BT.
 A 10" " " S30°W 464 FT " T65 R30E S12 BT.
 A 12" " " N54°W 140 FT " T65 R30E S1 BT

10

Work Done By R.D. Baggett Title LAND SURVEYOR Date 9-30-76 State Registration No. OPLS 598
 or Agency

Certified Cor. Record Prepared? Yes No Filed At: UMATILLA CO. SURVEYOR Date

11

REMARKS

WITNESS TO CORNER:
 WALT GENTIS

12

Index File No. E-1 T. R. M. Tract or Surv. No. Cor. 13