

Index File No. X-1

CORNER RECORD (SEARCH)
(Ref. FSM 7151.4)

Tract or Survey No. _____

Cor. No. _____

T 6N R. 39E R.D. WALLA WALLA County UMATILLA

Merid. WILLAMETTE N.F. UMATILLA State OREGON

CORNER DIAGRAM

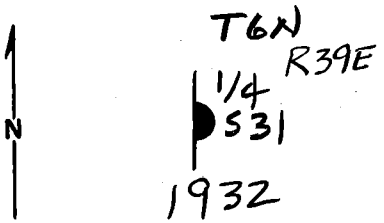

DESCRIBE CORNER MONUMENT FOUND

BRASS CAPPED IRON PIPE FOUND BY BLM.

2

DESCRIBE BEARING TREES OR OTHER OFFICIAL ACCESSORIES FOUND

6

PHOTO IDENTIFICATION DATA

Photo No. _____

Filed At. _____

Object Ident. _____

Ident. By _____

Signature

7

PLANE COORDINATE POSITION DATA

State _____ Zone _____

X _____

Y _____

Estab. By _____

Agency

8

DESCRIBE CORNER LOCATION RELATIVE TO NEAR-BY FEATURES, ALSO HOW TO REACH CORNER

3

Signature

Title

Division

Headquarters

Date

1991

FS-7100-52 (3/68)

4

5

CORNER RECORD (PERPETUATION)

MONUMENT: DESCRIBE NEW MONUMENT SET, OR WORK DONE TO PRESERVE EXISTING MONUMENT

ACCESSORIES : DESCRIBE NEW BT'S WITNESS OBJECTS ETC. ESTABLISHED, OR WORK DONE TO PRESERVE EXISTING EVIDENCE

Work Done By. _____ Title _____ Date _____ State Registration No. _____
or Agency _____

Certified Cor. Record Prepared ? Yes No Filed At: _____ Date _____

REMARKS

Index File No. T. R. M. Tract or Surv. No. Cor.

CORNER RECORD (SEARCH)

Index File No. X -1
 T 6 N R. 39 E
 Merid. WM

(Ref. FSM 7151.4)

Tract or Survey No. _____

Cor. No. 345
4

R.D. Walla Walla County Umatilla
 N.F. Umatilla State Oregon

CORNER DIAGRAM

DESCRIBE CORNER MONUMENT FOUND

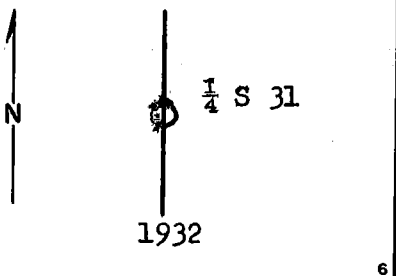

None

DESCRIBE BEARING TREES OR OTHER OFFICIAL ACCESSORIES

THERE SHOULD BE A BRASS CAP AT THIS CORNER, WITH TWO B.T.'S BOTH BEING IN SEC. 31, SINCE THIS 1/4 CORNER IS COMMON ONLY TO SEC. 31. THE BRASS CAP WAS SET OFFICIALLY IN 1932 AND SHOULD BE STAMPED AS SHOWN IN THE CORNER DIAGRAM. IN 1932, THE BT'S WERE DESCRIBED AS: A FIR, 10" DIA., BEARS N35°E, 61 LKS. DIST. AND A FIR, 18" DIA., BEARS S23°E, 34 LKS. DIST.
 (SEE BACK OF CARD) 4-12-72 J.W. Blom

PHOTO IDENTIFICATION DATA

DESCRIBE CORNER LOCATION RELATIVE TO NEAR-BY FEATURES, ALSO HOW TO REACH CORNER

Photo No. _____
 Filed At. _____
 Object Ident. _____
 Ident. By _____
 Signature

THE 1/4 CORNER FOR SEC. 36 T6N R38E (A BRASS CAP ALSO) SHOULD BE APPROXIMATELY 55 FEET (NORTH) OF THE 1/4 CORNER FOR SEC 31.
 4-12-72 J.W. Blom
 on south A ?

PLANE COORDINATE POSITION DATA

State _____ Zone _____
 X _____
 Y _____
 Estab. By _____
 Agency

Signature
 D. B. Baker

Title
 Eng. Tech. Division
 Engr.

Headquarters
 Walla Walla

Date
 9-4-63

7100-52 (3/68)

CORNER RECORD (PERPETUATION)

MONUMENT: DESCRIBE NEW MONUMENT SET, OR WORK DONE TO PRESERVE EXISTING MONUMENT

ACCESSORIES : DESCRIBE NEW BT'S WITNESS OBJECTS ETC. ESTABLISHED, OR WORK DONE TO PRESERVE EXISTING EVIDENCE

Work Done By _____ Title _____ Date _____ State Registration No. or Agency _____

Certified Cor. Record Prepared ? Yes No Filed At: _____ Date _____

REMARKS

D. B. BAKER SEARCHED FOR THIS CORNER IN 1963 AND FOUND NOTHING. BUT AFTER REVIEWING HIS SEARCH AND RECOVERY NOTES, I AM LED TO BELIEVE THAT HE DID NOT MAKE A THOROUGH SEARCH OR HE COMPLETELY MISSED THE AREA THAT SHOULD HAVE BEEN SEARCHED. I HAVE FOUND MANY ERRORS IN HIS CORNER SEARCH REPORTS. AS A RESULT, I FEEL THERE IS A GOOD POSSIBILITY THAT THIS CORNER (BRASS CAP) STILL EXISTS IN PLACE.

4-12-72

Index File No. X-1 T. R. M. Tract or Surv. No. Cor. 12 13